

Ventura County  
Resource Management Agency  
Information Systems GIS Services  
Map created on 1/14/2019  
Source: Pictometry®, January 2018



County of Ventura  
Planning Commission Hearing  
**PL16-0127**  
**Exhibit 5 – Oak View Critical Wildlife  
Passage Area Map**

0 800 1,600 3,200 Feet

Disclaimer: this map was created by the Ventura County Resource Management Agency Information Systems GIS, which is designed and operated solely for the convenience of the County and related public agencies. The County does not warrant the accuracy of this map and no decision involving a risk of economic loss or physical injury should be made in reliance therein.



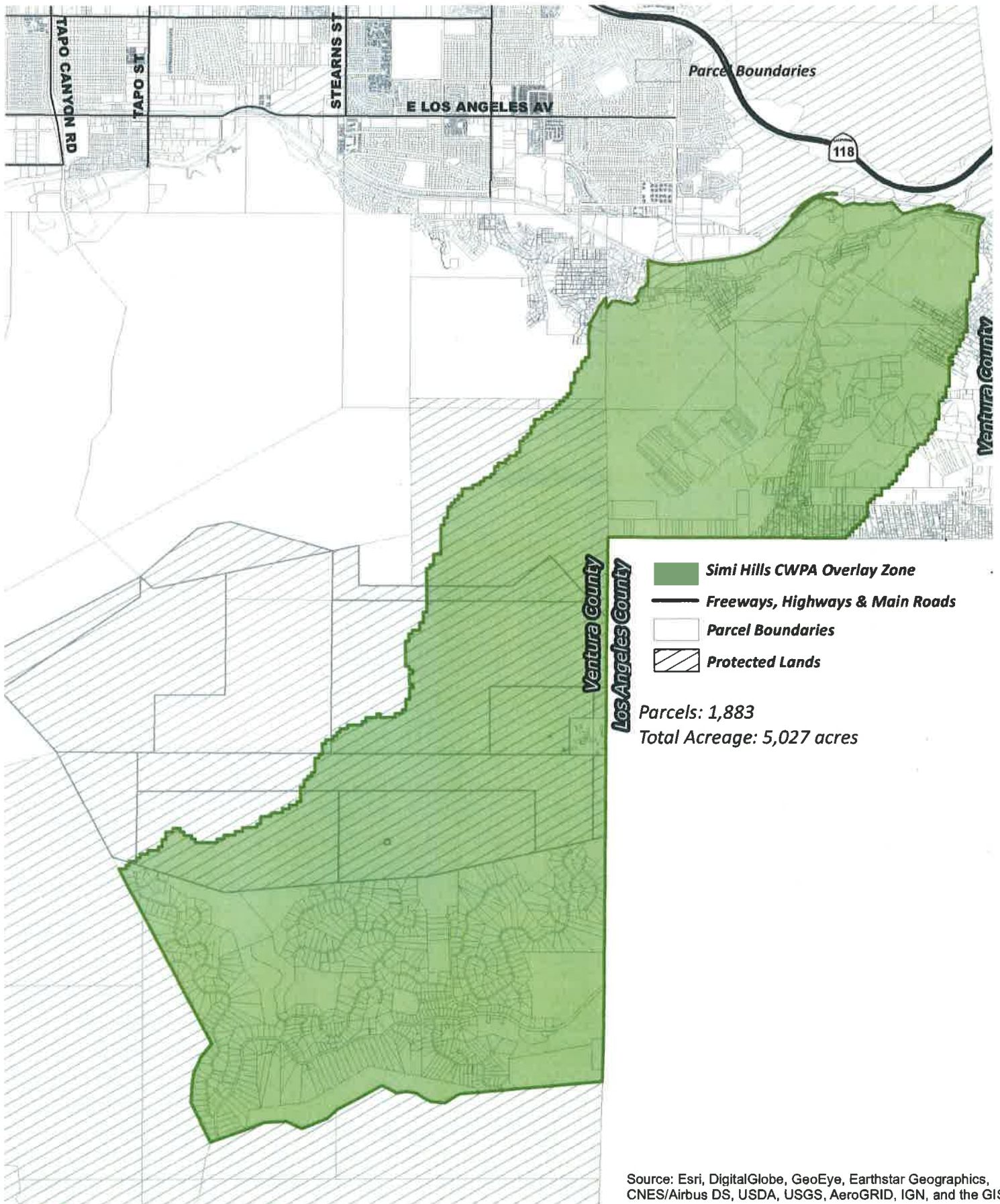

Source: Esri, DigitalGlobe, GeoEye, Earthstar Geographics, CNES/Airbus DS, USDA, USGS, AeroGRID, IGN, and the GIS



Ventura County  
Resource Management Agency  
Information Systems GIS Services  
Map created on 1/11/2019  
Source: Picometry®, January 2018



County of Ventura  
Planning Commission Hearing  
PL16-0127  
Exhibit 6 – Simi Hills Critical Wildlife  
Passage Area Map

0 800 1,600 3,200 Feet

Disclaimer: this map was created by the Ventura County Resource Management Agency Information Systems GIS, which is designed and operated solely for the convenience of the County and related public agencies. The County does not warrant the accuracy of this map and no decision involving a risk of economic loss or physical injury should be made in reliance therein



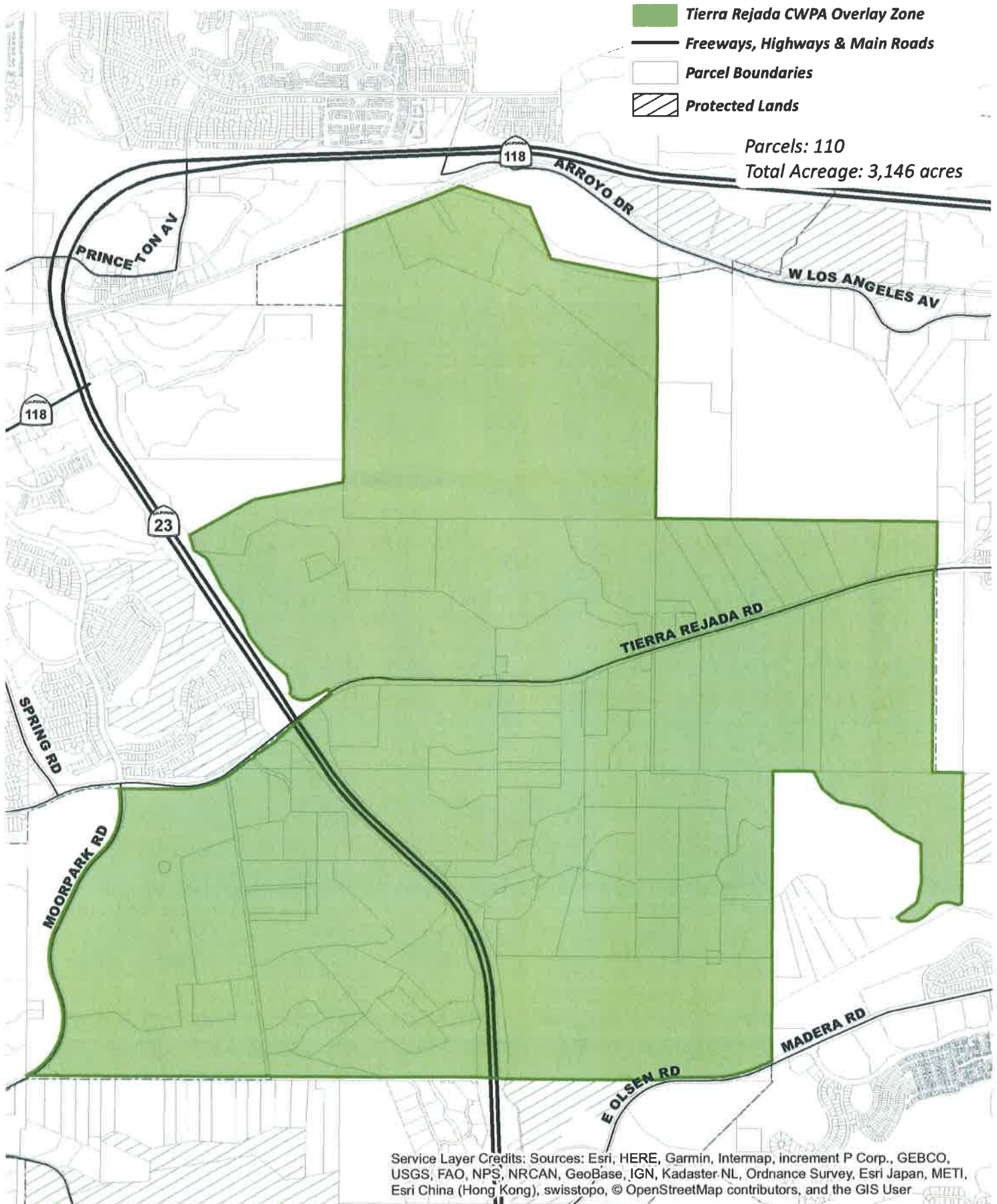

Service Layer Credits: Sources: Esri, HERE, Garmin, Intermap, increment P Corp., GEBCO, USGS, FAO, NPS, NRCAN, GeoBase, IGN, Kadaster NL, Ordnance Survey, Esri Japan, METI, Esri China (Hong Kong), swisstopo, © OpenStreetMap contributors, and the GIS User



Ventura County  
Resource Management Agency  
Information Systems GIS Services  
Map created on 1/11/2019  
Source: Pictometry®, January 2018



County of Ventura  
Planning Commission Hearing  
PL16-0127  
Exhibit 7 – Tierra Rejada Critical Wildlife  
Passage Area Map

0 800 1,600 3,200 Feet

Disclaimer: this map was created by the Ventura County Resource Management Agency Information Systems GIS, which is designed and operated solely for the convenience of the County and related public agencies. The County does not warrant the accuracy of this map and no decision involving a risk of economic loss or physical injury should be made in reliance therein





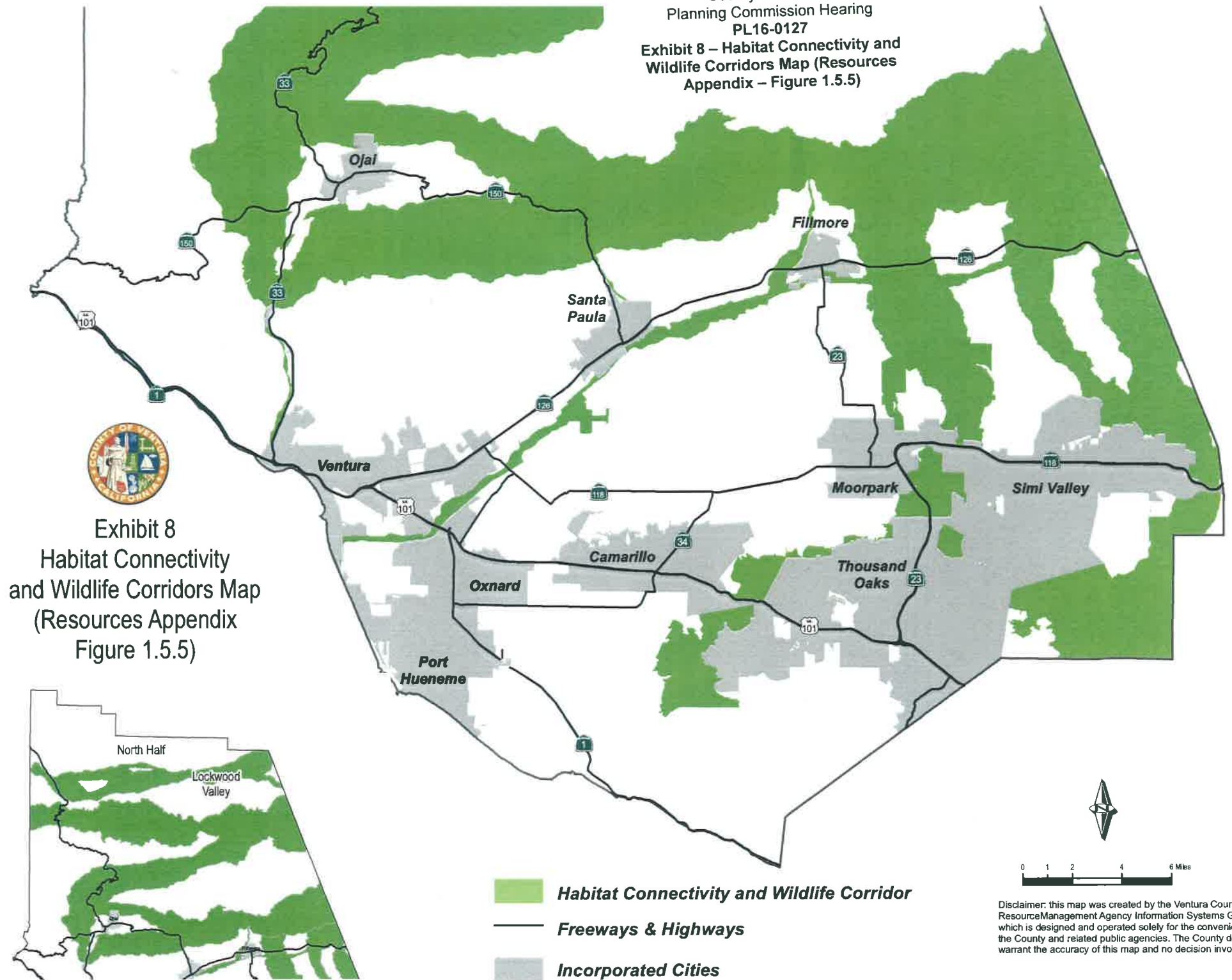



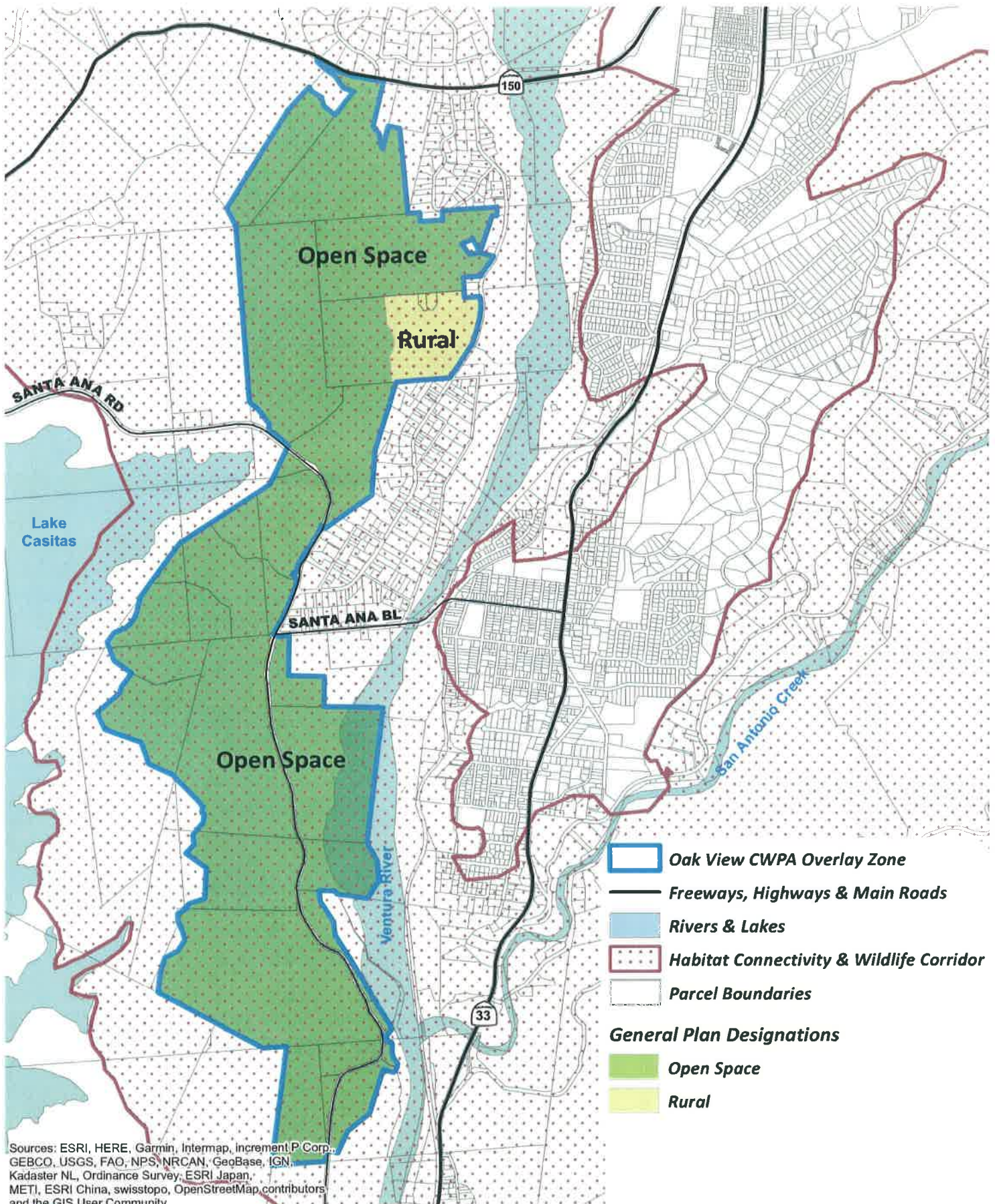

Sources: ESRI, HERE, Garmin, Intermap, increment P Corp., GEBCO, USGS, FAO, NPS, NRCAN, GeoBase, IGN, Kadaster NL, Ordnance Survey, ESRI Japan, METI, ESRI China, swisstopo, OpenStreetMap contributors, and the GIS User Community



Ventura County  
Resource Management Agency  
Information Systems GIS Services  
Map created on 1/11/2019



O:

County of Ventura  
Planning Commission Hearing  
PL16-0127  
**Exhibit 9 – Oak View Critical Wildlife  
Passage Area Map (Resources Appendix  
Figure 1.5.6)**

0 800 1,600 3,200 Feet

Disclaimer: this map was created by the Ventura County Resource Management Agency Information Systems GIS, which is designed and operated solely for the convenience of the County and related public agencies. The County does not warrant the accuracy of this map and no decision involving a risk of economic loss or physical injury should be made in reliance therein.





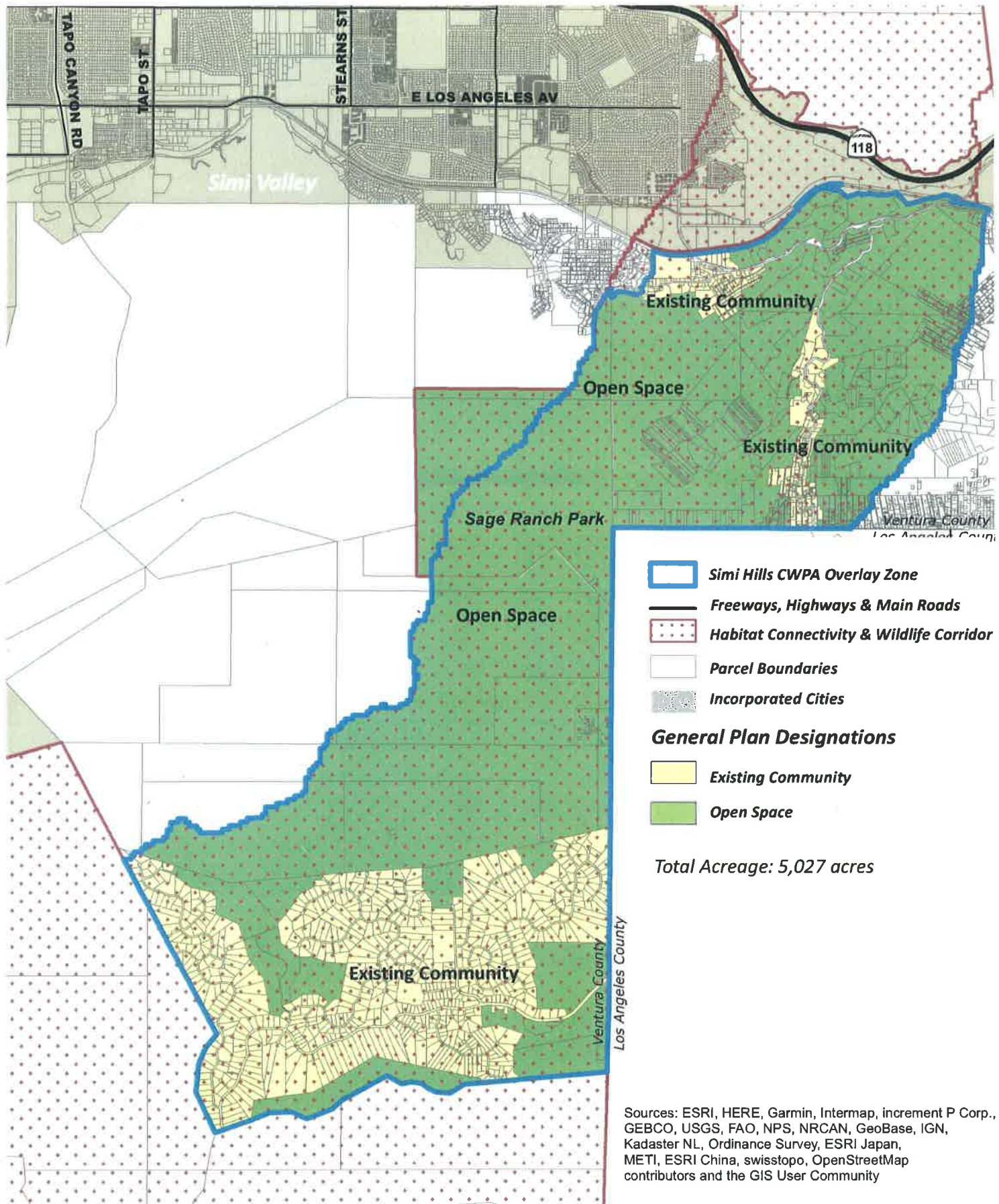

Ventura County  
Resource Management Agency  
Information Systems GIS Services  
Map created on 1/11/2019



Sim

County of Ventura  
Planning Commission Hearing  
PL16-0127

**Exhibit 10 – Simi Hills Critical Wildlife  
Passage Area Map (Resources Appendix  
Figure 1.5.7)**

0 800 1,600 3,200 Feet

Disclaimer: this map was created by the Ventura County Resource Management Agency Information Systems GIS, which is designed and operated solely for the convenience of the County and related public agencies. The County does not warrant the accuracy of this map and no decision involving a risk of economic loss or physical injury should be made in reliance therein.





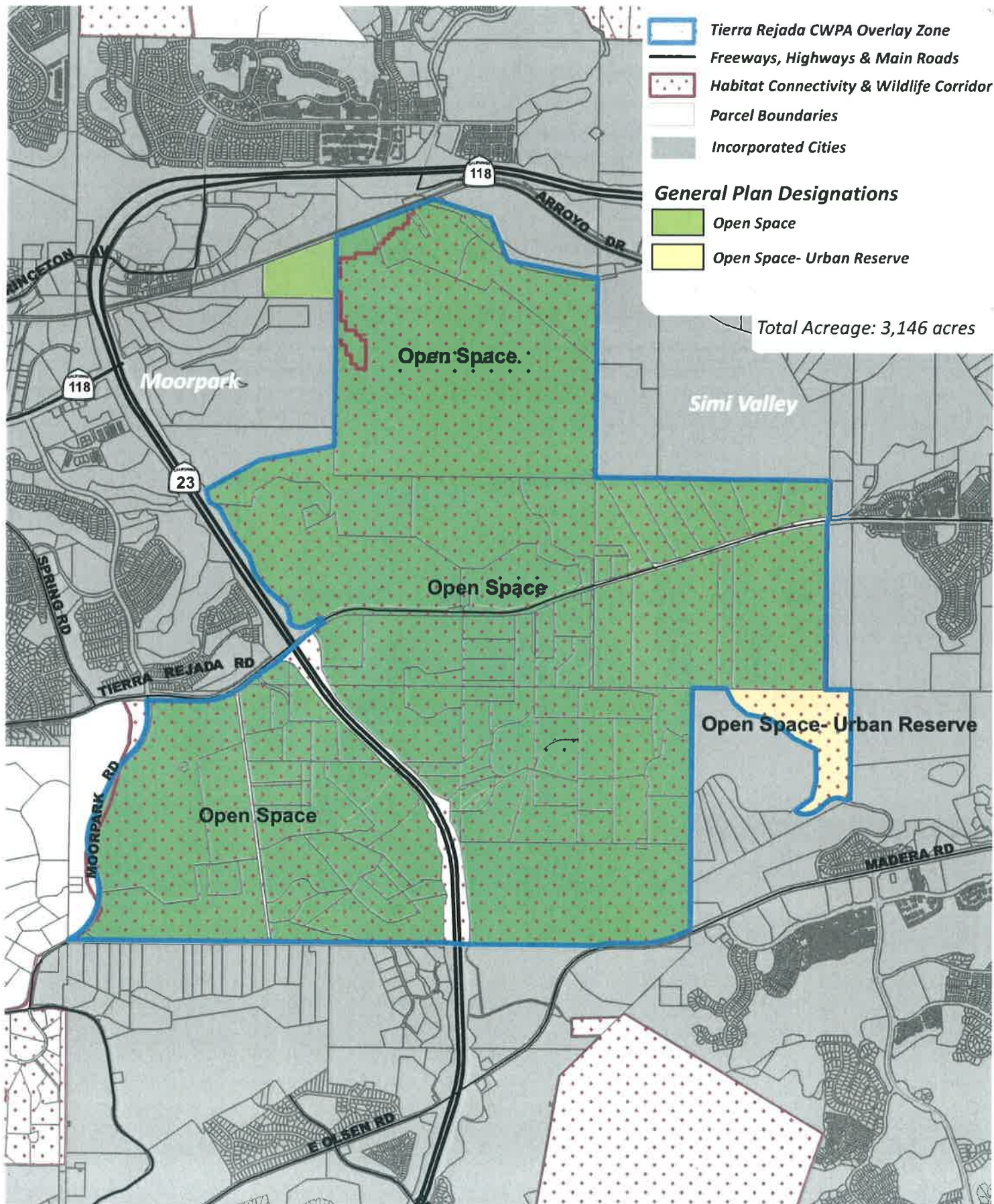

Ventura County  
Resource Management Agency  
Information Systems GIS Services  
Map created on 1/11/2019



Tie

County of Ventura  
Planning Commission Hearing  
PL16-0127  
Exhibit 11 – Tierra Rejada Critical  
Wildlife Passage Area Map (Resources  
Appendix Figure 1.5.8)

0 800 1,600 3,200 Feet

Disclaimer: this map was created by the Ventura County Resource Management Agency Information Systems GIS, which is designed and operated solely for the convenience of the County and related public agencies. The County does not warrant the accuracy of this map and no decision involving a risk of economic loss or physical injury should be made in reliance therein.

