

**COUNTY OF VENTURA
PUBLIC WORKS AGENCY**

Date: August 4, 2021

To: All Prospective Bidders

From: Jeff Pratt
Director of Public Works

Addendum No.1

Subject: **Project Name: Newbury Park Drain No. 1 Downstream of Michael Drive**
Specification No. WP21-07; Project No. 86140
Bids to be Opened August 10, 2021

Make the following modifications to the bidding documents for subject project:

1. Replace Sheet 2, PLAN AND PROFILE, of the Plans with the attached, revised Sheet 2, dated 8/2/2021 revisions include added Survey Control, show existing contours, and revise the linework for the Overpass.
2. Replace Sheet 6, MISCELLANEOUS DETAILS, of the Plans with the attached, revised Sheet 6, dated 8/2/2021 revision include linework for the Overpass Detail.
3. Replace the lap splices table under General Note 10 on Sheet 3 with the lap splices table under Structural Note 10 on Sheet 5.
4. Add the following paragraph to Special Provision 1000-8:
"If requested by the Contractor, the Engineer may allow the work area limits shown on the plans to be extended within the Agency's right-of-way. Contractor shall submit to the Engineer a written permit from the property owner if the Contractor wants to extend the work area limits beyond the Agency's right-of-way."
5. Delete Special Provision 1000-14.

Acknowledgment of this addendum by inserting the addendum No. on page 7 of the Proposal is required. Failure to do so may result in the disqualification of your bid.

Approved: _____



Jeff Pratt, Director

acting for

8/4/2021

Date Approved

PLOT DATE: 7/28/21

SAVE DATE: 7/28/21 ROUSSEU KRASSIMIR K:\PROJECTS\ZONE\NEWBURY PARK\RAINNO1\86140 NEWBURY PARK DRAIN NO1\DESIGN\DESIGNDRAWINGS\FINAL PLANS\WPD1_02_P&P.DWG

D				
C				
B				
A				
△	REVISION	DESCRIPTION	APP.	DATE

DESIGNED	KR	<i>Kirk R. Norman</i>	7/30/2021
DRAWN	KR/ND	<i>Debra G. Gentry</i>	7/30/21
CHECKED	K. NORMAN	<i>Kirk R. Norman</i>	8/2/21
		WATERSHED PROJECT MANAGER	DATE
		WATERSHED DEPUTY DIRECTOR	DATE
		WATERSHED DIRECTOR	DATE

VENTURA COUNTY PUBLIC WORKS AGENCY WATERSHED PROTECTION

SPEC. NO.	
WP21-07	
PROJ. NO.	
86140	

NEWBURY PARK DRAIN NO. 1 DOWNSTREAM OF MICHAEL DRIVE PLAN AND PROFILE

SHEET	2
OF	8
DRAWING SET NO.	WPD-3-515

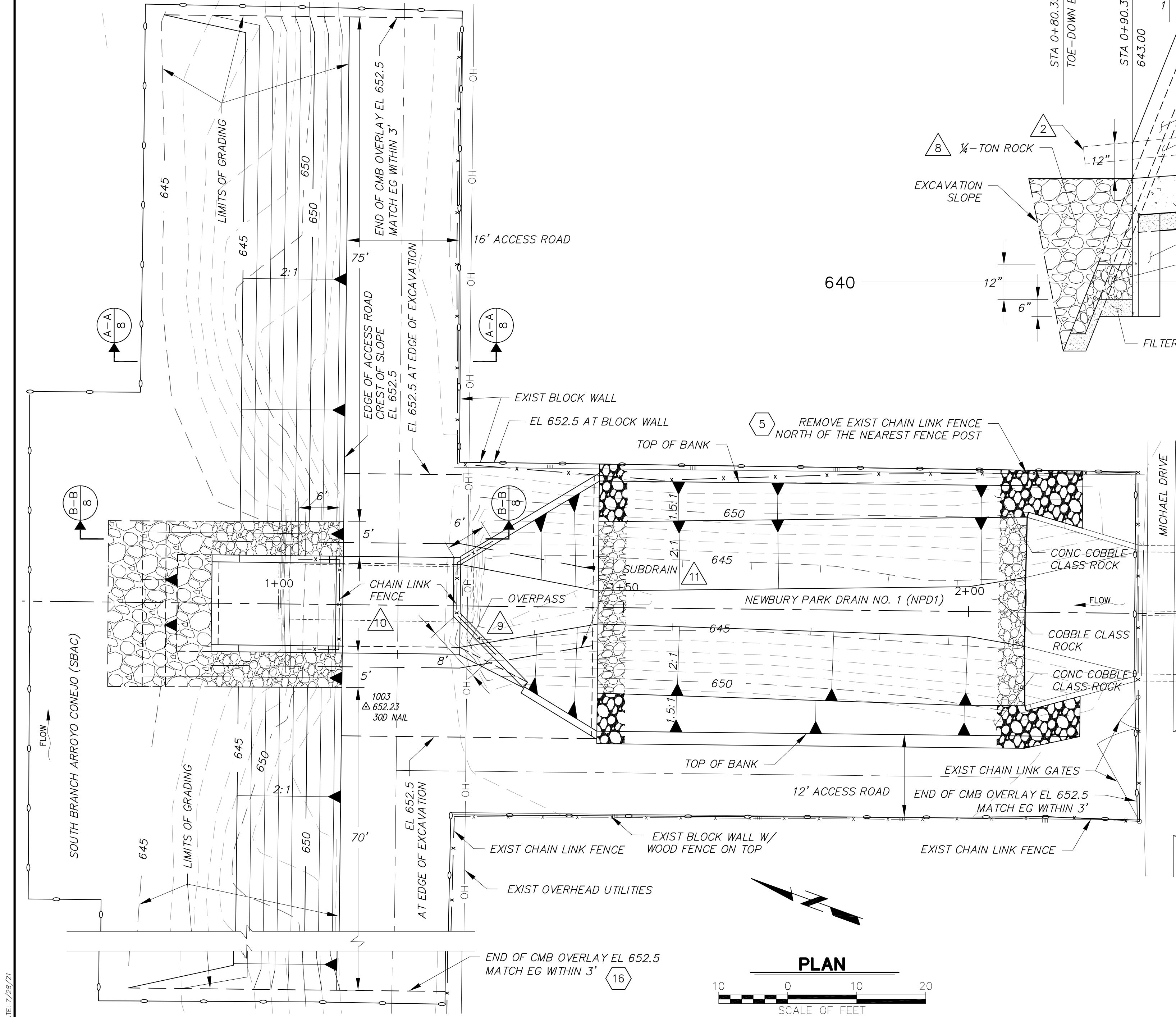

PLAN
SCALE OF FEET

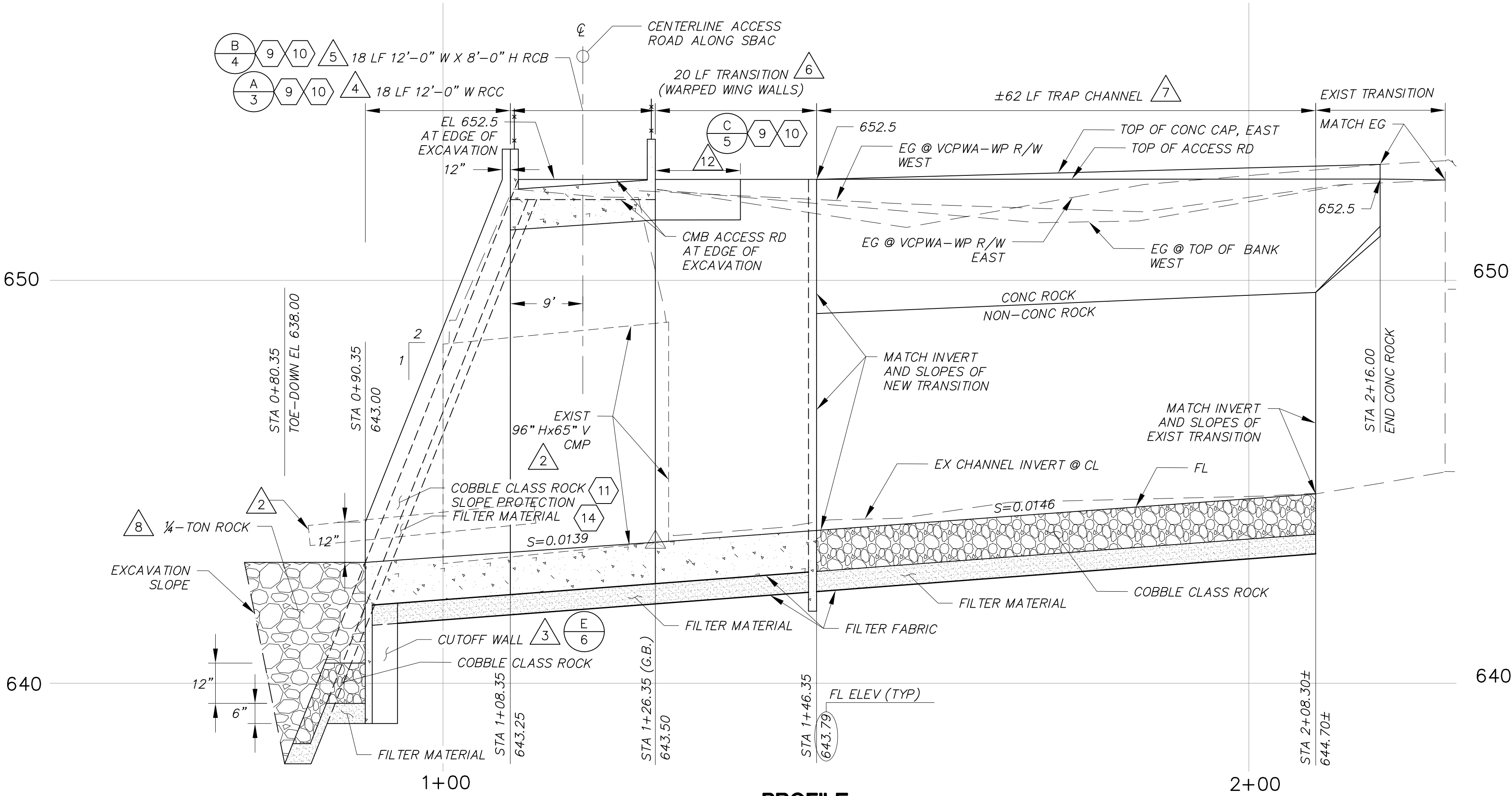

PROFILE

SCALE: HORIZ: 1" = 10'
 VERT: 1" = 2'

SURVEY CONTROL

SURVEY CONTROL LINE
 DIRECTION: S19°22'02.02" E

STA 0+00
 NORTHING: 1890390.99
 EASTING: 6276510.32

SURVEY CONTROL POINTS

Point #	Northing	Easting	Elevation	Raw Description
1001	1889812.34	6276664.23	651.71	300 NAIL
1002	1890077.71	6276597.68	652.07	300 NAIL
1003	1890279.62	6276533.83	652.23	300 NAIL
1004	1890175.92	6276607.16	652.78	LTT RCE 10103
2409	1890098.13	6276446.89	652.28	SPK&WSHR LS 5411
2412	1890197.92	6276730.86	652.53	SPK&WSHR LS 5411

NOTES:

- TEMPORARY WORK AREA LIMITS SHALL BE STAKED AND ALL EQUIPMENT SHALL BE OPERATED WITHIN THE TEMPORARY WORK AREA LIMITS.
- REMOVE AND DISPOSE OF EXISTING OUTLET STRUCTURE INCLUDING CMP, CONCRETE BAGS HEADWALLS AND CONCRETE SLAB.
- CONSTRUCT RC CUTOFF WALL PER (E 6)
- CONSTRUCT RC RECTANGULAR CHANNEL OUTLET STRUCTURE PER (A 3)
- CONSTRUCT RC BOX CULVERT PER (B 4)
- CONSTRUCT RC TRANSITION STRUCTURE PER (C 5)
- CONSTRUCT ROCK LINED TRAPEZOIDAL CHANNEL PER CROSS SECTIONS IN SHEET 8.
- FILL THE EXCAVATION WITH 1/4-TON CLASS ROCK TO ELEVATION 643.00.
- CONSTRUCT OVERPASS PER (D 6)
- CONSTRUCT CHAIN LINK FENCE PER (LL 7)
- CONSTRUCT SUBDRAIN PER (F 6)
- BLOCK OUT ON WESTSIDE OF TRANSITION STRUCTURE FOR OVERPASS.



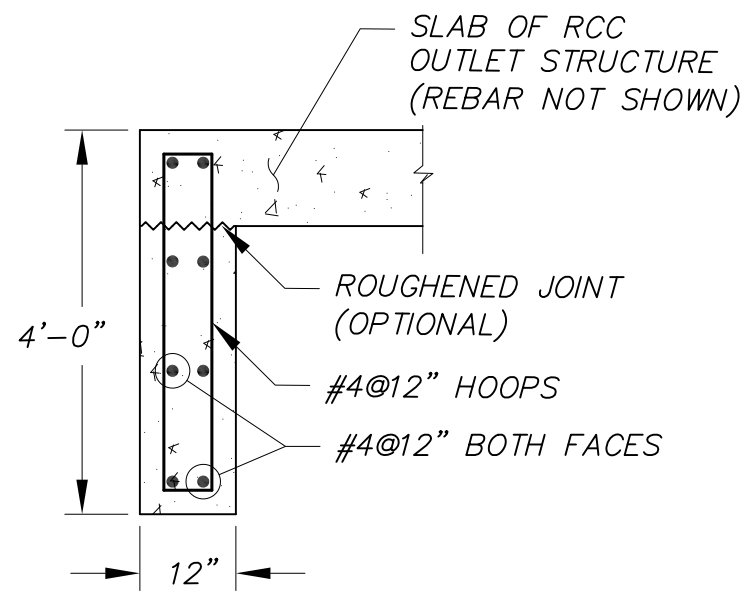

SECTION M-M
NOT TO SCALE

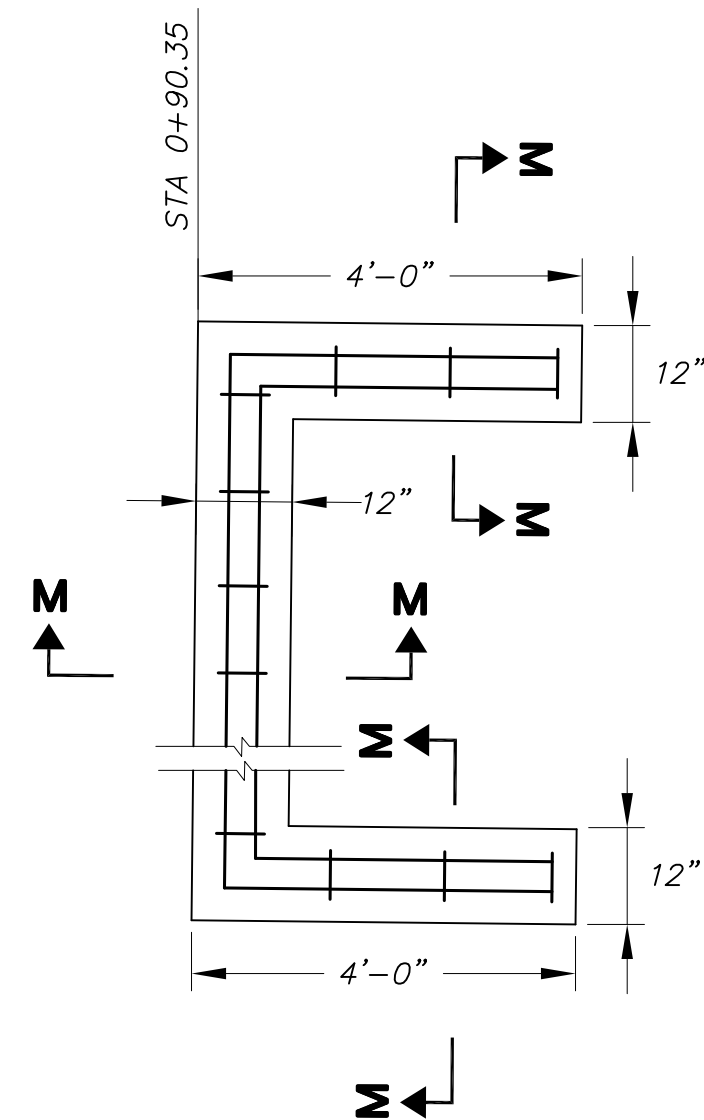

CUTOFF WALL DETAIL
NOT TO SCALE

E
9 10

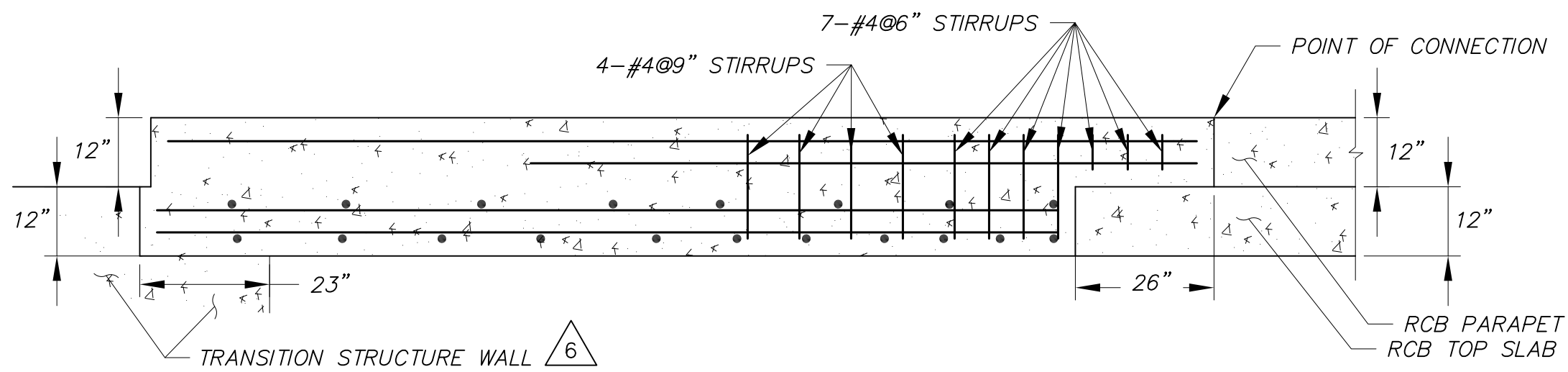

SECTION K-K
NOT TO SCALE

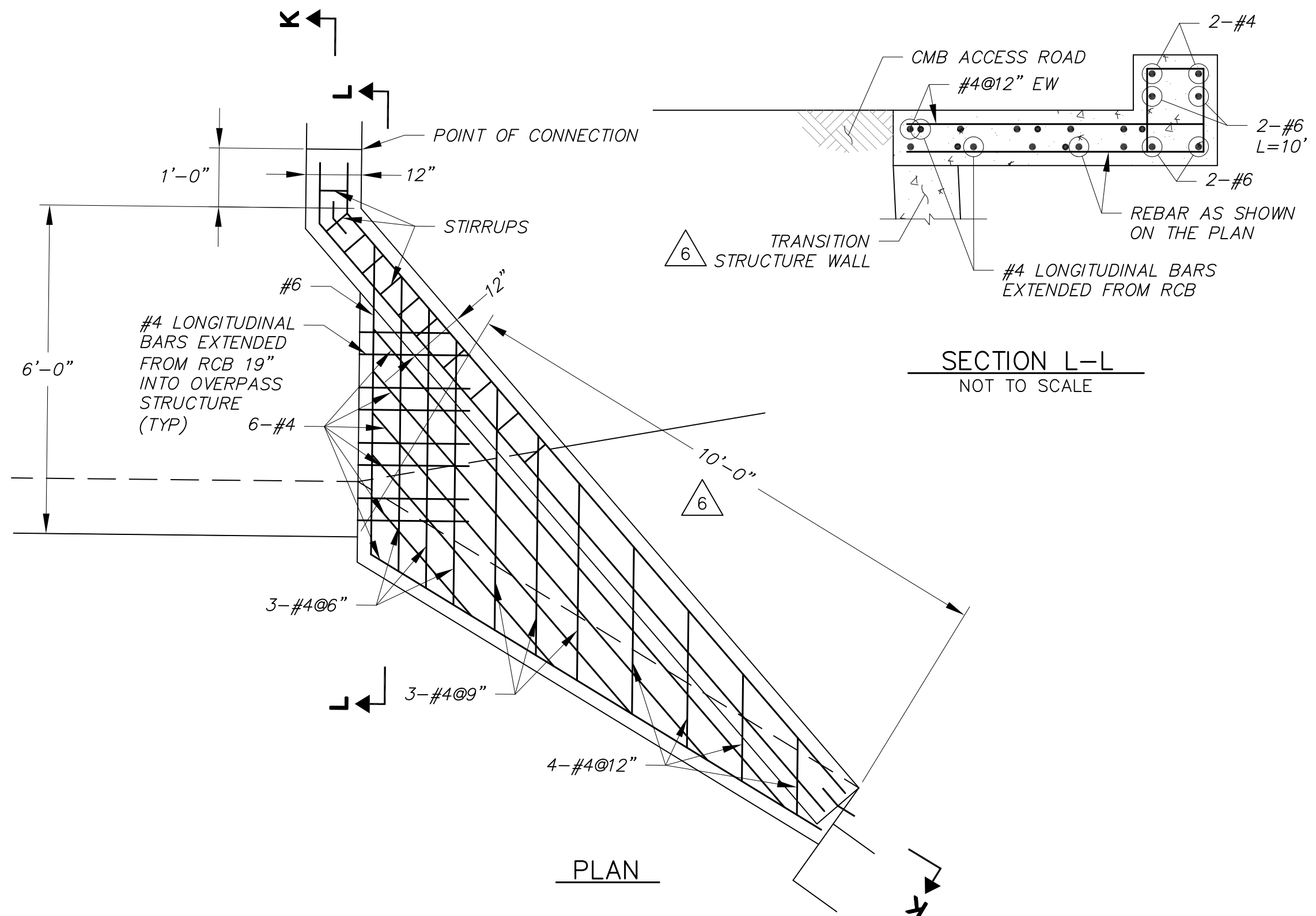

OVERPASS DETAIL
NOT TO SCALE

D
9 10

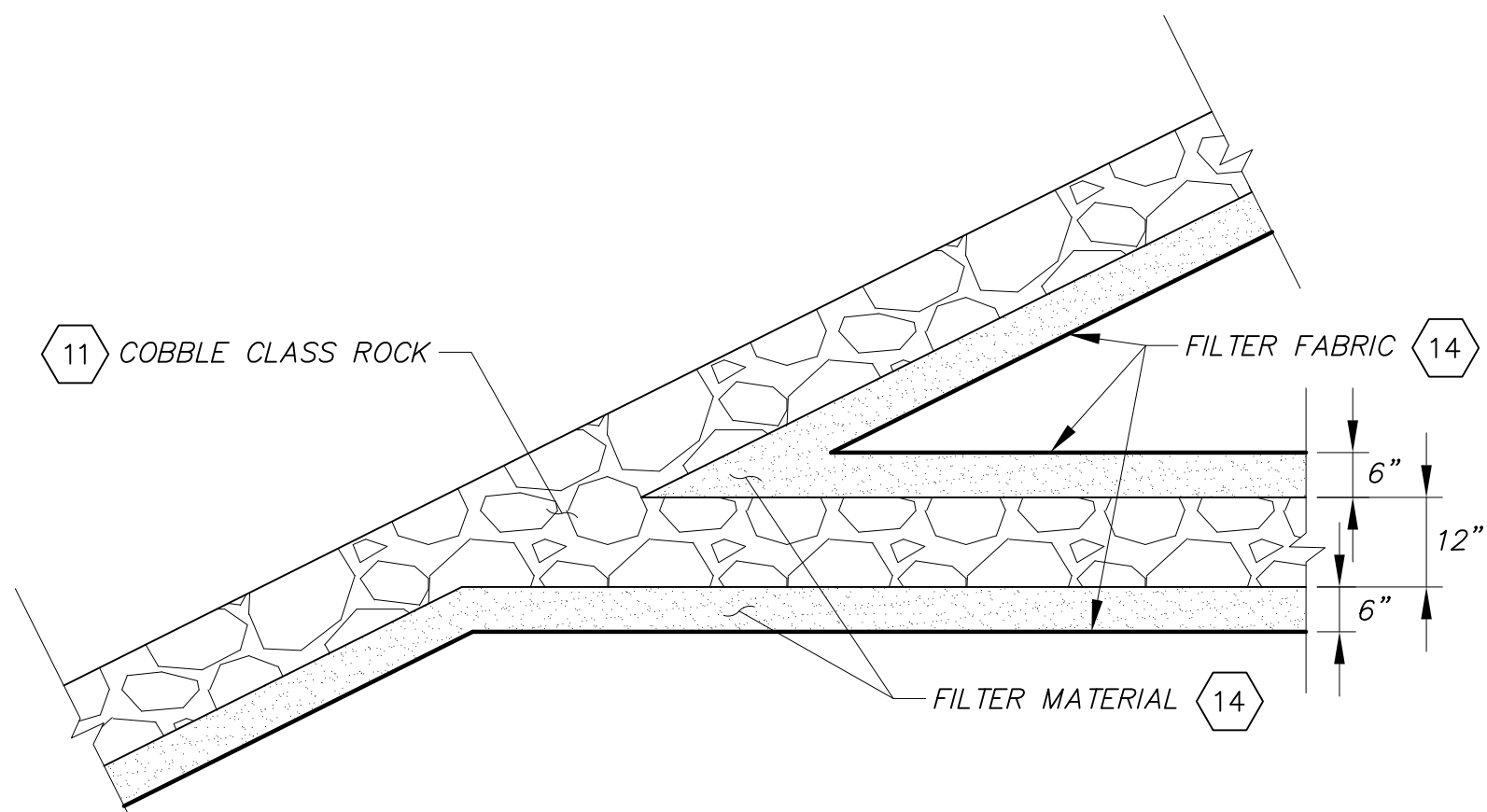

D/S END
NOT TO SCALE

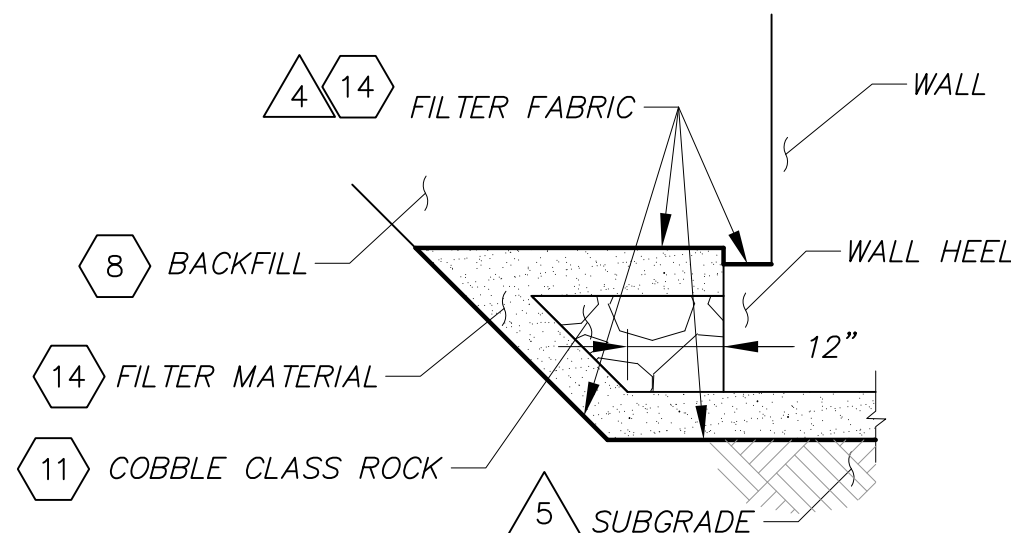

OUTLET STRUCTURE
NOT TO SCALE

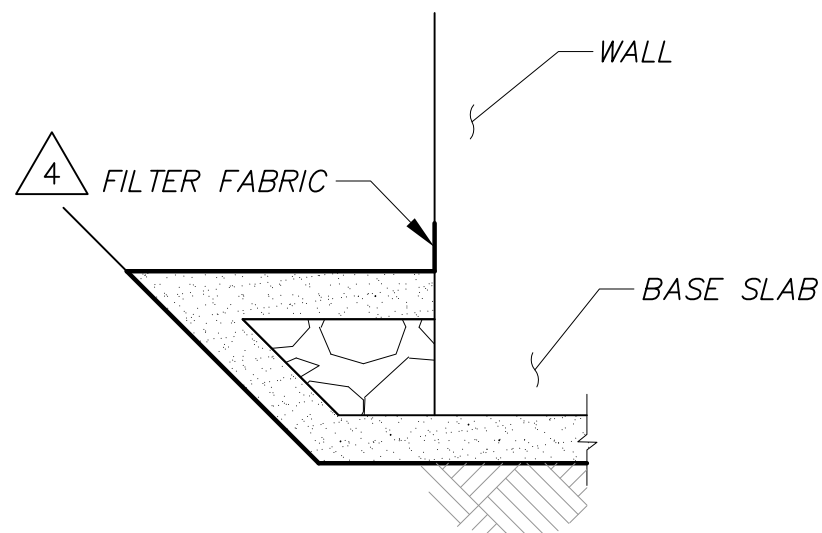

RCB
NOT TO SCALE

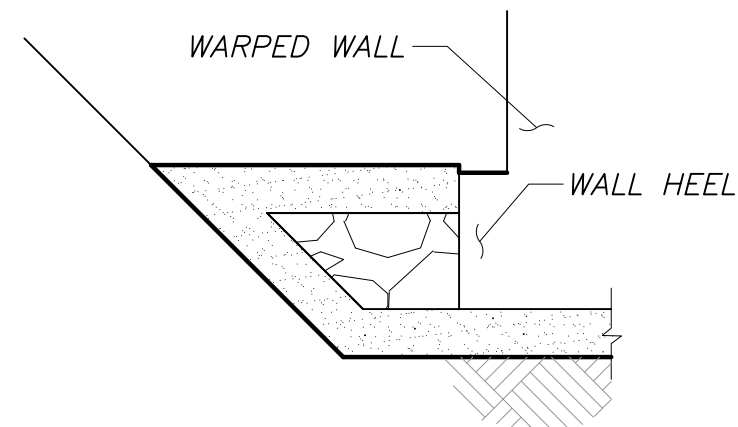

TRANSITION STRUCTURE
D/S END
NOT TO SCALE

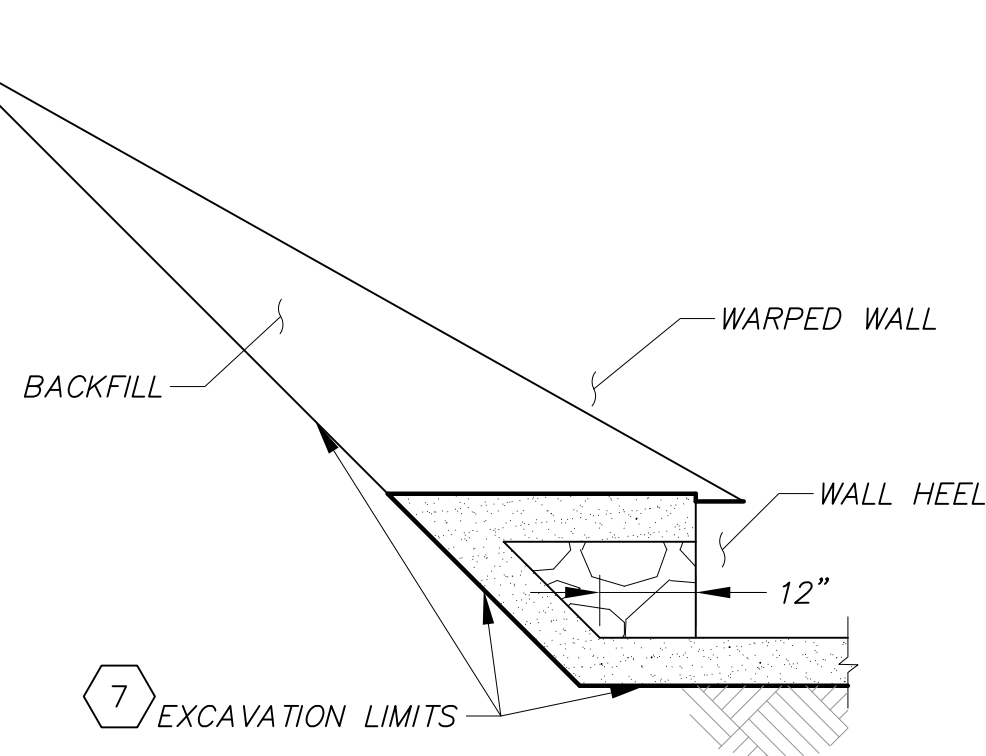

TRANSITION STRUCTURE
U/S END
NOT TO SCALE



NOTES:

1. EXPOSED EDGES OF CONCRETE MEMBERS SHALL BE CHAMFERED 3/4" X 3/4".
2. DIMENSIONS FROM FACE OF CONCRETE TO STEEL ARE TO THE NEAREST EDGE OF BAR AND SHALL BE TWO INCHES (2" CLEAR) UNLESS OTHERWISE SHOWN.
3. ALL REINFORCEMENT DETAILS AND PLACING OF REINFORCEMENT SHALL CONFORM TO THE LATEST EDITION OF THE AMERICAN CONCRETE INSTITUTE'S "BUILDING CODE REQUIREMENTS FOR REINFORCED CONCRETE" (ACI 318-11).
4. FILTER FABRIC SHALL EXTEND A MINIMUM OF 6 INCHES BEYOND THE LIMITS OF FILTER MATERIAL.
5. COMPACT SUBGRADE TO A MIN 90% RELATIVE COMPACTION.
6. REDUCE THE HEIGHT OF TRANSITION STRUCTURE WALL BY 12" WITHIN THE LIMITS OF OVERPASS.

PLOT DATE: 7/14/21

SAVE DATE: 7/14/21 ROUSSEY, KRASSIMIR K:\PROJECTS\ZONE3\NEWBURY PARK DRAIN\01\86140_NEWBURY PARK DRAIN - 01\DESIGN\DESIGN DRAWINGS\CIVIL PLANS\WP01_06_MDRWG

D					
C					
B					
A					
△	REVISION	DESCRIPTION	APP	DATE	

DESIGNED	KR	DATE	7/30/2021
DRAWN	KR/ND	DATE	7/30/21
CHECKED	K. NORMAN	DATE	8/2/21
WATERSHED PROJECT MANAGER	Kirk R. Norman	DATE	7/30/2021
WATERSHED DEPUTY DIRECTOR	Deborah	DATE	8/2/21
WATERSHED DIRECTOR	Ben	DATE	

VENTURA COUNTY
PUBLIC WORKS AGENCY
WATERSHED PROTECTION

SPEC. NO.	WP21-07
PROJ. NO.	86140

NEWBURY PARK DRAIN NO. 1
DOWNSTREAM OF MICHAEL DRIVE
MISCELLANEOUS DETAILS

SHEET	6
OF	8
DRAWING SET NO.	WPD-3-515