

**COUNTY OF VENTURA
PUBLIC WORKS AGENCY**

Date: October 7, 2020

To: All Prospective Bidders

From: Jeff Pratt
Director of Public Works

Addendum No.2

Subject: **tšumaš Creek Improvements Hueneme Road to Upstream of Jane Drive.
Specification No. WP21-01; Project No.: 82323
Bids to be Opened Thursday, October 15, at 2:00 PM**

Make the following modifications to the bidding documents for subject project:

1. On SHEET 3, to NOTE 25, add" PROTECT EXISTING VERTICAL SUBDRAIN CLEANOUT THAT EXTENDS THROUGH BULKHEAD AND INCOORPORATE INTO NEW CHANNEL."
2. On SHEET 4, in the lower righthand corner, replace SHEET 4 OF 27 with SHEET 4 OF 30.
3. On SHEET 4, in the TRANSVERSE CONSTRUCTION JOINT DETAILS, WALLS AND BOTTOM SLAB, add a waterstop above the top mat of steel.
4. On SHEET 5, in the lower righthand corner, replace SHEET 5 OF 27 with SHEET 5 OF 30.
5. On SHEET 7, in the HUENEME RD AND NORTH AND SOUTH BOUND J STREET INTERSECTION – UNDERGROUND UTILITIES, PLAN, replace REMOVE 111.4' OF 24" ACP with REMOVE 111.4' OF 10" ACP.
6. On SHEET 7, NOTE 12, add "REMOVE AND DISPOSE OF INTERFERING PORTIONS OF ABANDONED FACILITY."
7. Replace SHEET 15 with the attached, revised SHEET 15 that corrects bid item callout numbers in the CONSTRUCTION NOTES, modifies CONSTRUCTION NOTE 15 and 22, eliminates the callout for commercial driveways at "J-SB" 11+23 ND and "J-NB" 21+23, updates the driveway approach in the southeast corner of the intersection, and eliminates the requirement to re-set two survey markers set for construction purposes.
8. Replace SHEET 16 with the attached, revised SHEET 16 that shows the revised elevations for the commercial driveway located at the southeast corner of the intersection.
9. Replace the draft City of Oxnard Encroachment Permit with the revised, signed City of Oxnard Encroachment Permit # 2020-09.
10. Add the 15-108 Amendment that extends the 401 Certification to December 31, 2021.

11. Replace Figure C with the attached, revised Figure C to show three additional parcels that have granted permit of entry for Audio-video color taping.

Acknowledgment of this addendum by inserting the addendum No. on page 10 of the Proposal is required. Failure to do so may result in the disqualification of your bid.

Approved: _____

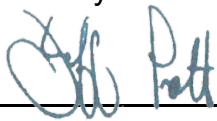

Jeff Pratt, Director

10/8/20

Date Approved

CONSTRUCTION NOTES

- 1 CONSTRUCT TYPE A1-6 CURB PER COSP 111 PER DETAIL (S 13) 48
- 2 CONSTRUCT TYPE A2-8 CURB AND GUTTER PER COSP 111 PER DETAIL (U 13) 51
- 3 CONSTRUCT TYPE A1-8 CURB PER COSP 111 PER DETAIL (T 13) 49
- 4 CONSTRUCT TYPE A2-6 CURB AND GUTTER PER COSP 111 PER DETAIL (U 13) 50
- 5 CONSTRUCT 4" THICK SIDEWALK OVER 4" CMB PER COSP 112 AND 113. (52)
- 6 CONSTRUCT COMMERCIAL DRIVEWAY PER SPPWC 110-2 (TYPE C, W=28', 7" THICK PCC) WITH ACCESS ROAD DOUBLE LEAF GATE PER SHEET 12 (W=32') (39) 41
- 7 CONSTRUCT MODIFIED COMMERCIAL DRIVEWAY PER SPPWC 110-2 (TYPE B, W PER PLAN, Y=3.5', 7" THICK PCC) WITH 1" LIP PER DETAIL (W 13) 39
- 8 CONSTRUCT CURB RAMP PER COSP 110 AND SHEET 16 (53)
- 9 CONSTRUCT PEDESTRIAN BARRICADE PER STATE STANDARD PLAN ES-7Q (TYPE I, W PER PLAN) (54)
- 10 CONSTRUCT MODIFIED TYPE A ISLAND PASSAGEWAY PER STATE STANDARD PLAN A88B AND DETAIL ON SHEET 16 (55)
- 11 CONSTRUCT 9" AC (BASE COURSE TYPE III B2 PG 64-10, FINISH COURSE TYPE III C2 PG 64-10) OVER 21" CMB PER DETAIL (APPROX 10" THICK CMB TO TOP OF RCB) (R 13) 44 45
- 12 CONSTRUCT 9" AC (BASE COURSE TYPE III B2 PG 64-10, FINISH COURSE TYPE III C2 PG 64-10) PER DETAIL (S 13) 46
- 13 2" COLD MILL AND VARIABLE AC OVERLAY (47)
- 14 CONSTRUCT STAMPED CONCRETE IN MEDIAN PER COSP 128 (57)
- 15 EXISTING STREET LIGHT TO BE REMOVED AND REPLACED BY OTHERS (24)
- 16 CONSTRUCT FENCE PER SHEET 12 (40)
- 17 CONSTRUCT ACCESS ROAD SINGLE LEAF GATE PER SHEET 12 (W PER PLAN) (42) 43
- 18 CONSTRUCT CATCH BASIN PER SHEET 10 (27) 29
- 19 SITE DRAINAGE FACILITY - SEE SHEET 3
- 20 SAWCUT LINE (2' MIN WIDTH) (48) 49 50 51 52 53
- 21 COLD MILL AND AC OVERLAY LIMITS (47)
- 22 EXISTING UTILITY BOXES, COORDINATE ADJUSTMENT TO GRADE WITH OWNERS. (7)
- 23 TRAFFIC SIGNAL FACILITY - SEE SHEET 17 FOR DISPOSITION (58) 71
- 24 INSTALL 6" CMB ROAD PER PLAN (5)
- 25 CONSTRUCT PARAPET PER "PARAPET HEADWALL DETAIL - 1" ON SHEET 4 (15) 17
- 26 CONSTRUCT PARAPET PER "PARAPET HEADWALL DETAIL - 2" ON SHEET 4 (15) 16 17 18
- 27 SEE SHEET 26 FOR RETAINING WALL "A" DETAIL (Z1 26) 73
- 28 SEE SHEET 26 FOR RETAINING WALL "B" DETAIL (Z2 26) 72
- 29 PARAPET ABUTS RETAINING WALL (17) 19

LEGEND

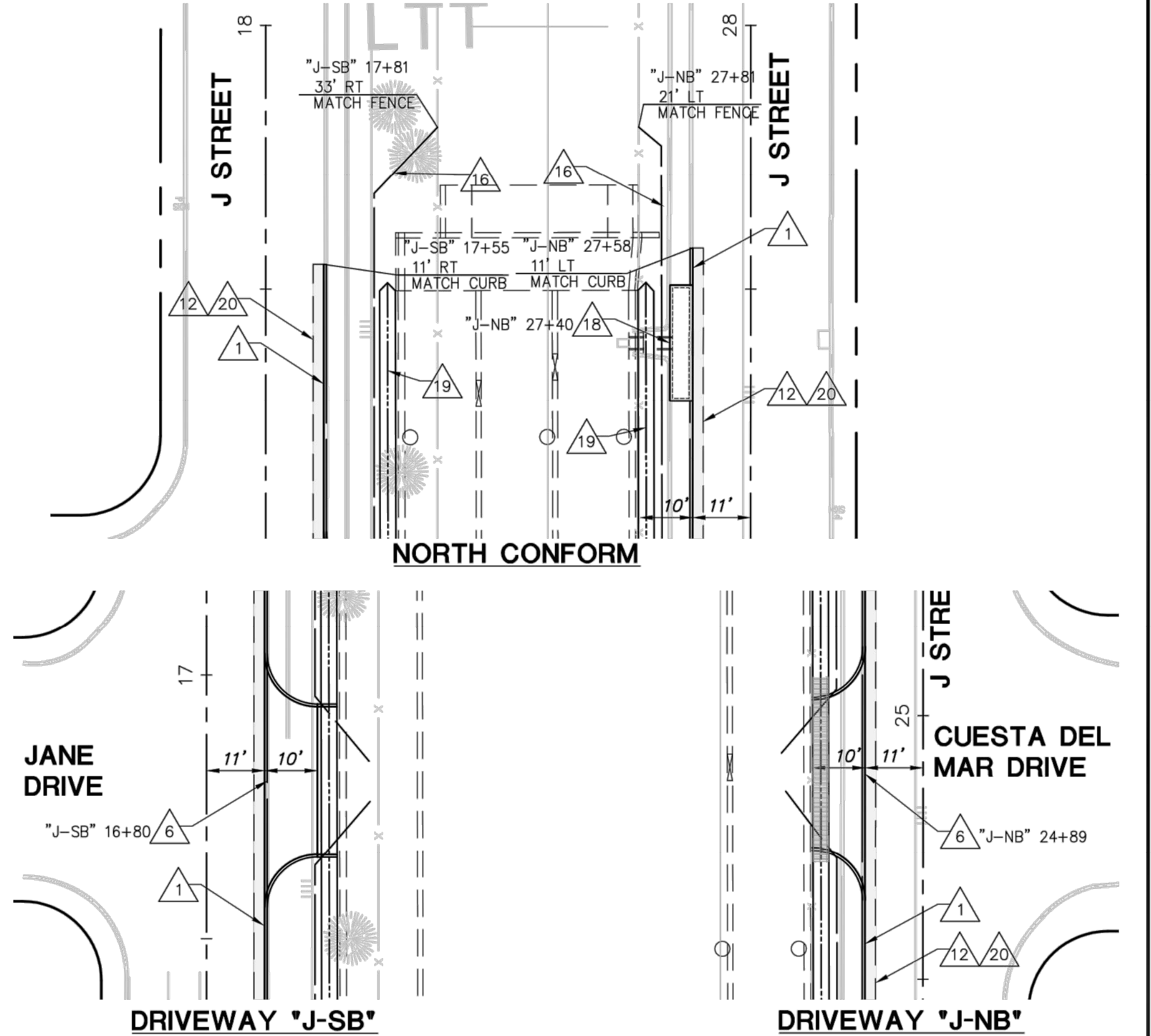
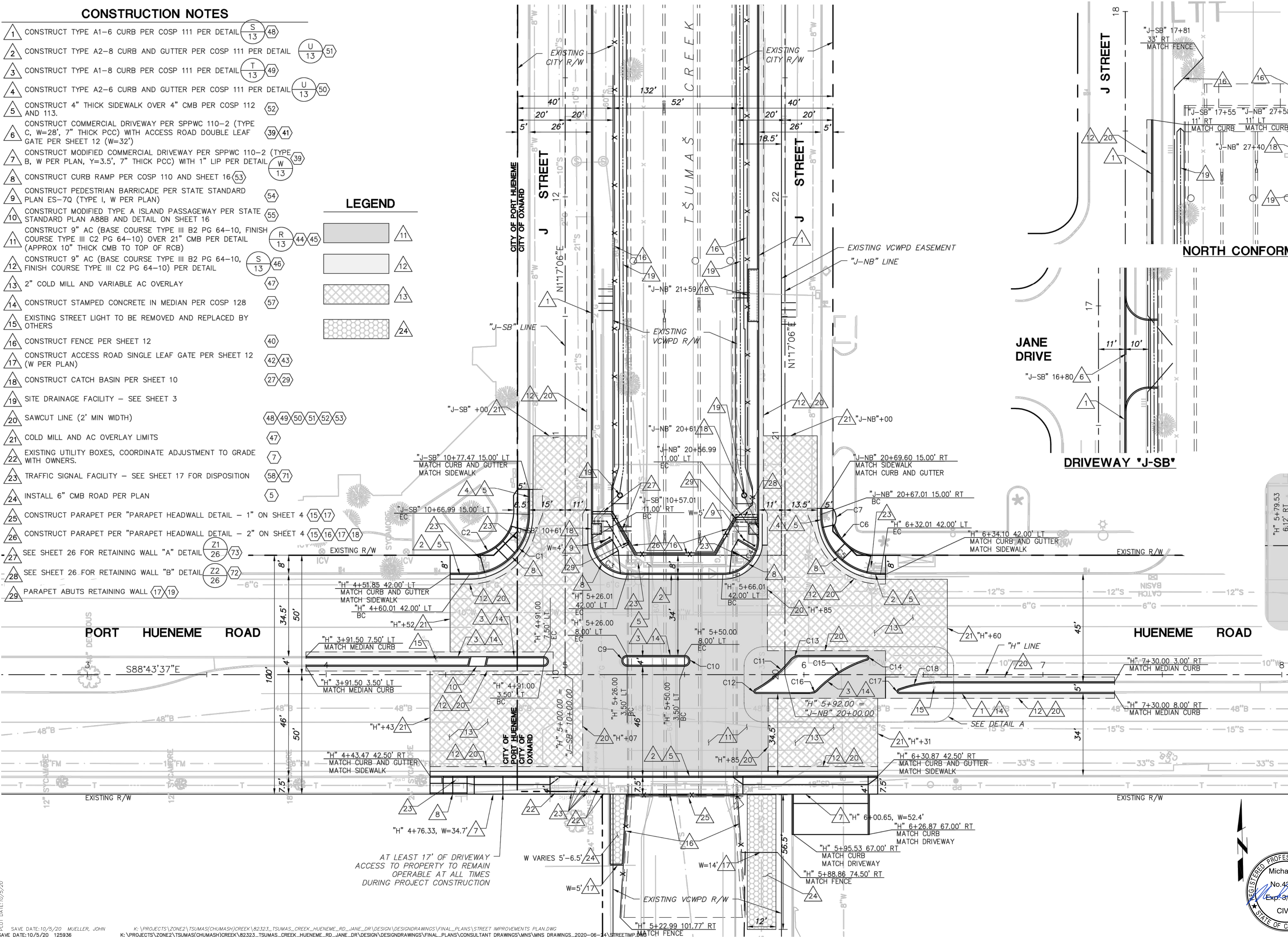
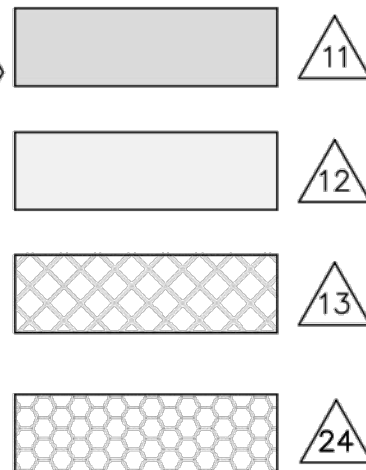

DETAIL A

CURVE TABLE

CURVE #	LENGTH	RADIUS	DELTA
C6	22.91	18.00	72°56'18"
C8	6.28	2.00	180°00'00"
C9	7.07	2.25	180°00'00"
C10	7.07	2.25	180°00'00"
C11	19.25	50.00	22°03'35"
C12	2.64	1.00	151°07'08"
C13	4.45	5.00	50°56'26"
C14	2.84	1.00	162°32'36"
C15	24.34	50.00	27°53'43"
C16	3.96	5.00	45°21'08"
C17	2.79	1.00	159°50'49"
C18	17.59	50.00	20°09'11"



D		C		B		A		REVISION		DESCRIPTION		APP.		DATE	
MNS		ENGINEERS		IN C		ENGINEERING SURVEYING		CONSTRUCTION MANAGEMENT		4580 E. Thousand Oaks Blvd. Suite 101 Westlake Village, CA 91362 Phone: 805-648-4840 www.mnsengineers.com		MICHAEL IP DESIGNED		10/05/2020	
SAM POTTS		DRAWN		ROBERT WILCOX		CHECKED		PROJECT MANAGER		10/7/20		DEPUTY DIRECTOR		10/7/20	
DISTRICT DIRECTOR		DATE		DATE		DATE		DATE		DATE		DATE		DATE	

VENTURA COUNTY
PUBLIC WORKS AGENCY
WATERSHED PROTECTION

SPEC. NO.
WP21-01

PROJ. NO.
82323

TŠUMAŠ (CHUMASH) CREEK IMPROVEMENTS
HUENEME ROAD TO UPSTREAM OF JANE DRIVE

STREET IMPROVEMENT PLAN

SHEET 15
OF 30

DRAWING NO.
WP-2-386

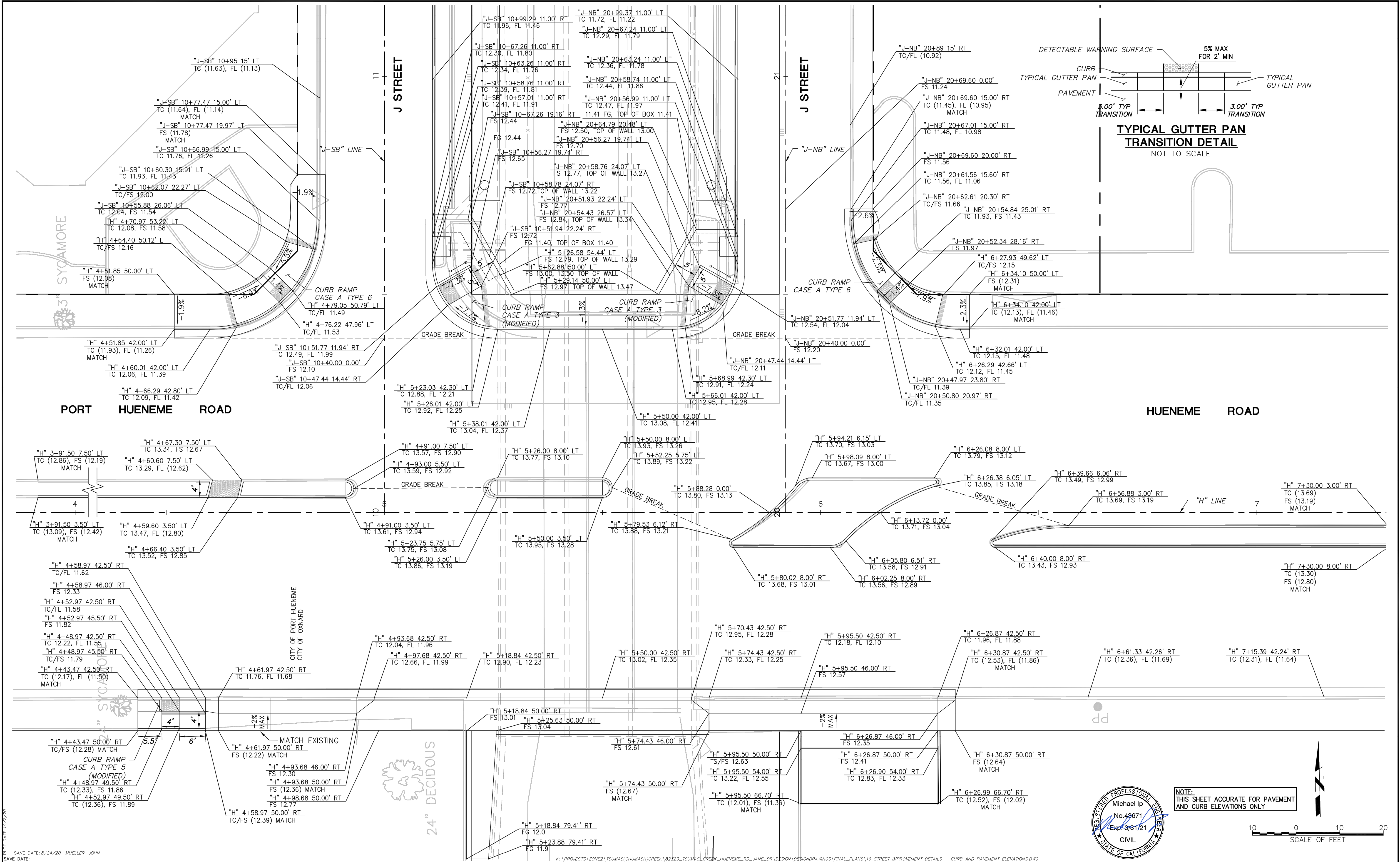

PLOT DATE: 8/24/20
PROJECT DATE: 8/24/20

SAVE DATE: 8/24/20
SAVE DATE: 8/24/20

REVISION	DESCRIPTION	APP.	DATE
A			
B			
C			
D			

MNS
ENGINEERS IN C
ENGINEERING | SURVEYING
CONSTRUCTION MANAGEMENT

4580 E. Thousand Oaks Blvd.
Suite 101
Westlake Village, CA 91362
Phone: 805-648-4840
www.mnsengineers.com

MICHAEL IP
DESIGNED

SAM POTTS
DRAWN

ROBERT WILCOX
CHECKED

John R. ...
PROJECT MANAGER

Robert ...
DEPUTY DIRECTOR

John ...
DISTRICT DIRECTOR

10/05/2020
DATE

10/7/20
DATE

10/7/20
DATE

VENTURA COUNTY
PUBLIC WORKS AGENCY
WATERSHED PROTECTION

SPEC. NO.
WP21-01

PROJ. NO.
82323

TŠUMAŠ (CHUMASH) CREEK IMPROVEMENTS
HUENEME ROAD TO UPSTREAM OF JANE DRIVE
STREET IMPROVEMENT DETAILS -
CURB AND PAVEMENT ELEVATIONS

SHEET **16**
OF **30**

DRAWING NO.
WP-2-386



NOTE:
THIS SHEET ACCURATE FOR PAVEMENT
AND CURB ELEVATIONS ONLY



**This is a safe-printed document.
The original attachment had 2 page(s).
Safeprint maximum page count configuration is 10 page(s).
Number of pages truncated are 0 page(s).**

This attachment contained a potential risk and has been converted to a safe format.

To have the original released, please contact the IT Service Desk at it.servicedesk@ventura.org and include the sender's email address.

PUBLIC WORKS DEPARTMENT
ENCROACHMENT PERMIT # 2020-9

☒ ENCROACHMENT
☐ INSPECTION

Permit Fee \$ 0.00
Date: 8/27/20

This permit is issued in accordance with and subject to the California Vehicle Code Section 35780, 35782, and the Oxnard City Code.

PERMITTER City of Oxnard Public Works Dept. PHONE 805 200 5289
ADDRESS 305 W. Third Street, East Wing, Third Floor, Oxnard, CA 93030

PERMITTEE / CONTRACTOR Ventura County Public Works Agency - Watershed Protection PHONE 805 654 2007
ADDRESS 800 S. Victoria Avenue, Ventura, CA 93009-1610

The undersigned hereby proposes to do the work as herein designated and as indicated on the attached work order drawings WP-2-386
Tsumas Creek Improvement Project and hereby authorizes the City of Oxnard to enter this information in the underground
utilities atlas upon completion of the work.

Purpose to increase Tsumas Creek flood conveyance from a 10% chance annual event (10-year storm) to a 1%
chance annual storm event (100-year storm).

Location Along J Street from South of Hueneme Road to upstream of Jane Drive.

Excavation Length 900 linear feet Width 55 feet
Number of Days 350 Calendar Days Beginning 12/1/20 Ending 11/30/21

In consideration of the grant of this permit, permittee agrees to save harmless the City of Oxnard, its officers and employees from any loss, cost or expense arising out of the performance of work under this encroachment permit. **PERMITTEE AGREES TO NOTIFY THE CITY AT LEAST 48 HOURS IN ADVANCE OF CONSTRUCTION AT PHONE NO. 805-385-7936.** I have received and understand the encroachment permit conditions as stated on the reverse side.

“PERMIT TO BE ON JOB SITE” Hirk R. Brown
Signature of Permittee / Contractor

The above is approved subject to the regulations of the City of Oxnard and specifications of the Public Works Department and the following special conditions:

THIS PERMIT IS ONLY VALID WHEN A TRAFFIC CONTROL PLAN FOR ALL RELATED AREAS OF WORK HAS BEEN APPROVED BY THE CITY TRAFFIC ENGINEER BEFORE THE START OF ANY WORK, WHEN REQUIRED. THIS PERMIT IS ONLY FOR WORK IN AREAS ASSOCIATED WITH THIS PROJECT.

Permit for excavation or construction within 250 feet of
signalized intersection shall be reviewed by the
Traffic Engineer

Traffic Engineer

By Tate B. Aust
PUBLIC WORKS DEPARTMENT

IMPORTANT NOTICE
Section 4216 of the Government Code requires an Inquiry
Identification Number be issued before a “Permit to Excavate”
will be valid. For your pre-excavation I.D. Number Call
Underground Service Alert TOLL FREE 1-800-227-2600 two
working days before you dig.

Completed _____
Date Inspector

☐ CONTRACTOR ☐ INSPECTOR ☐ FINANCE ☐ FILE

CITY OF OXNARD - ENCROACHMENT PERMIT CONDITIONS - 04-2013

I. NOTICES:

- A. Emergency: Contact Police Department, 911 or (805) 385-7600.
- B. Prior to Start of Work:
 - 1. Contact Permit Inspector, (805) 385-7936, two days in advance.
 - 2. Arrange a meeting with Permit Inspector and all involved contractors and subcontractors.
 - 3. Provide all contractors and subcontractors with copy of encroachment permit, its provisions, and conditions.
- C. Prior to Detour or Lane Enclosure:
 - 1. Contact Traffic Engineer, (805) 385-7866; Police, (805) 385-7600; Fire, (805) 385-7722; and Gold Coast Transit, (805) 487-4222, 647-4241, or 643-3168 two days in advance.
 - 2. Contact Permit Inspector, (805) 385-7936, one day in advance.
 - 3. Submit detour plan to Traffic Engineer, for approval, three days in advance.
- D. Signalized Intersection/Excavation:
 - 1. Three days prior to work within 500' of a signalized intersection, contact Traffic Signal Maintenance Supervisor, (805) 385-7869.
 - 2. Two days prior to excavation, contact Underground Service Alert, 1-800-422-4133.
 - 3. Prior to Excavation greater than 5', obtain CAL-OSHA permit and submit copy to Permit Inspector.

II. HOURS:

- A. Regular: Hours for work are limited to those of Permit Inspector, 7:00 a.m. - 4:00 p.m., Monday - Friday.
- B. Overtime:
 - 1. Work during other than regular times or days is overtime for Permit Inspector. Permit Inspector overtime shall be paid by permittee. Permit Inspector is paid a minimum of eight hours overtime on weekends and holidays.
 - 2. City Holidays:
New Year's Day, Martin Luther King, Jr. Day, President's Day, Cesar Chavez Day, Memorial Day, Independence Day, Labor Day, Veterans' Day, Thanksgiving Day, and the day after, Christmas Eve (1/2 day), Christmas Day, and New Year's Eve (1/2 day). If a holiday falls on Saturday, then the preceding Friday becomes the City holiday. If the holiday falls on Sunday, then the following Monday becomes the City holiday.
- C. Detour/Lane Closures: Permitted only during 8:30 a.m. - 3:00 p.m., Monday-Friday on or adjacent to arterials, unless otherwise approved by Traffic Engineer.

III. TRAFFIC REGULATION / SAFETY:

- A. CALTRANS Specifications:
Provide adequate protection of traffic in accordance with current traffic control requirements of CALTRANS, Standard Specifications Sect. 7-1.08 (Public Convenience), Sect. 7-1.09 (Public Safety), Sect. 12 (Construction Area Traffic Control Devices), and special provisions of permit.
- B. Roadway / Closure / Encroachment:
Roadway closure and encroachment on or intersecting with arterials shall be in accordance with detour plans approved by Traffic Engineer.
- C. Pedestrians:
Protect pedestrian traffic and maintain a 42" wide clearance for pedestrians around worksite at all times.
- D. Flaggers:
 - 1. Required for any lane closure resulting in only one lane of traffic, frequent stopping of traffic, or work adjacent to arterial intersection.
 - 2. Required to wear an orange vest or jacket during the day and a reflectorized vest at night.
- E. Control Devices:
 - 1. Approval:
The condition and location of all traffic control devices shall be approved by Traffic Engineer prior to installation and subject to inspection at all times during encroachment.
 - 2. Installation and Maintenance:
All control devices shall be installed and maintained in accordance with this permit.
 - 3. Arrow Boards:
Required for lane closure on arterial. See attached plate for arterial.
 - 4. Cones:
Height: 28" minimum on arterial.
Night: Reflectorized or illuminated.
 - 5. Delineators:
Height: 36" minimum on arterial.
Night: Reflectorized or illuminated.
 - 6. Signs:
Type: Reflectorized using high intensity material if in a place at night.

6. Signs: Continued

Size:

Speed > 45 mph, 48" x 48" minimum.

Speed = or < 45 mph, 36" x 36" minimum, except W23, "Road Work Ahead" requires 30" x 30" minimum.

Removal:

If sign is not in use, remove from right-of-way or turn to face away from traffic.

7. Pavement and Lane Marking:

All pavement and lane marking, whether temporary or permanent, requires prior approval of Traffic Engineer. CALTRANS standard plans and specifications shall be followed.

8. Permit Inspector may close down any worksite deviating from any approved plan, this permit or creating a health and safety risk to public.

IV. BACKFILLED / ABANDONED PIPES:

- A. Backfill according to Public Works Department Standard Plate 602, except that two sack cement slurry shall be used for arterials, high ground water table areas, and areas with unsuitable backfill material.
- B. All abandoned pipes shall be filled with one sack cement slurry.

V. INSURANCE / BONDS:

- A. Submit proof of general liability insurance in amount of \$500,000 to the Permit Counter Technician.
- B. Obtain performance bond for the amount of the work and payment bond and submit to Permit Counter Technician. Bonds will be released per City regulations.

VI. GENERAL CONDITIONS:

- A. Corrective Work Costs:
Permittee agrees to reimburse the City for any and all City costs incurred because of the failure of the contractor or subcontractor to install, replace, repair or remove facilities to City specifications for the immediate safe operation of the right-of-way or to satisfactorily complete all work.
- B. Permit at Worksite:
During work, a copy of the permit shall be on worksite at all times. Failure to show permit, upon request, to authorized City officials may result in a work stoppage.
- C. Licenses:
All work in right-of-way shall be performed by a licensed contractor or subcontractors. All contractors and subcontractors shall have current City business license.
- D. Protect City Facilities:
Any damage resulting from work shall be repaired immediately by permittee to the satisfaction of the Permit Inspector at no cost to the City.
- E. Pavement Markings:
When obliterated, the entire pavement marking or word message shall be reinstalled. When a longitudinal line, such as centerline, is obliterated, the stripe shall be reinstalled for the entire block.
- F. Costs for Work:
All costs incurred for work within the City right-of-way pursuant to this permit shall be borne by the permittee.
- G. Not City Indemnification:
Permittee waives all claims for indemnification or contribution from the City for the work, except for claims which arise out of the sole negligence of the City.
- H. Storage:
Unless approved in this permit, no excavated materials, rock, sand, cement, nor any other material, nor equipment may be stored on the City property, whether temporary or permanent.
- I. Liability:
Permittee shall be responsible for payment of all claims that may result from a detour or lane closure.
- J. Worksite Condition:
Worksite and traffic area shall be left in clean, neat presentable condition to the satisfaction of the Permit Inspector.
- K. Time Frame:
All work under this permit shall be completed within the time period specified on the plan.
- L. Payment of Charges:
In addition to any permit fees, permittee shall pay any additional City charges after satisfactory completion of all work.
- M. Discrepancies:
Terms of this permit prevail over any discrepancies between this permit and any plans attached hereto.



Los Angeles Regional Water Quality Control Board

Mr. Glenn Shephard
Ventura County Watershed Protection District
800 S. Victoria Avenue
Ventura, CA 93009

AMENDMENT TO WATER QUALITY CERTIFICATION FOR TSUMAS CREEK (FORMERLY J STREET DRAIN) PROJECT (Corps' Project No. 2012-00598-AJS), VENTURA COUNTY (File No. 15-108)

Dear Mr. Shephard:

We are in receipt of your notification on July 9, 2020, requesting an amendment of your Conditional Clean Water Act Section 401 Water Quality Certification (File No. 15-108) for the subject project issued on December 17, 2015 (Certification).

Your notification on July 9, 2020 requested to extend the certification through December 31, 2021 because construction has been delayed.

I hereby extend the Certification to December 31, 2021. No other terms or conditions of the Certification are changed.

This determination is limited to the proposed amendment contained in your notification to this Regional Board dated July 9, 2020 and described herein, and does not eliminate the Applicant's responsibility to comply with any other applicable laws, requirements, or permits.

Should you have questions concerning this certification action, please contact Valerie CarrilloZara, Section 401 Program, at (213) 576-6759.

Sincerely,

R Purdy

Renee Purdy
Executive Officer



Digitally signed by R Purdy
Date: 2020.09.23 14:51:21 -07'00'

Date

cc: Distribution List

IRMA MUÑOZ, CHAIR | RENEE PURDY, EXECUTIVE OFFICER

320 West 4th St., Suite 200, Los Angeles, CA 90013 | www.waterboards.ca.gov/losangeles



ADDENDUM NO. 2
EXHIBIT E

DISTRIBUTION LIST

via email:

Angela Bonfiglio
Ventura County Watershed Protection District

CWA Section 401 WQC Program
Division of Water Quality
State Water Resources Control Board

Melissa Scianni
U.S. Environmental Protection Agency, Region 9

Brock Warmuth
California Department of Fish and Wildlife

Antal Szijj
U.S. Army Corps of Engineers
Regulatory Branch, Ventura Field Office

Chris Delith
U.S. Fish and Wildlife Service

Amber Tysor
Coastal Commission
Long Beach, CA 90802

Jason Weiner
Ventura Coastkeeper

Brian Trautwein
Environmental Defense Center

Jessie Altstate
Santa Barbara Channel Keeper

PLOT DATE: 10/6/20

SAVE DATE: 10/5/20 DOKTOROV, NATALIYA K:\PROJECTS\ZONE2\TSUMAS(CHUMASH)CREEK\82323_TSUMAS_CREEK_HUENEME_RD_JANE_DR\DESIGN\DESIGNDRAWINGS\EXHIBITS\VIBRATIONEXHIBIT_BUILDING1.DWG

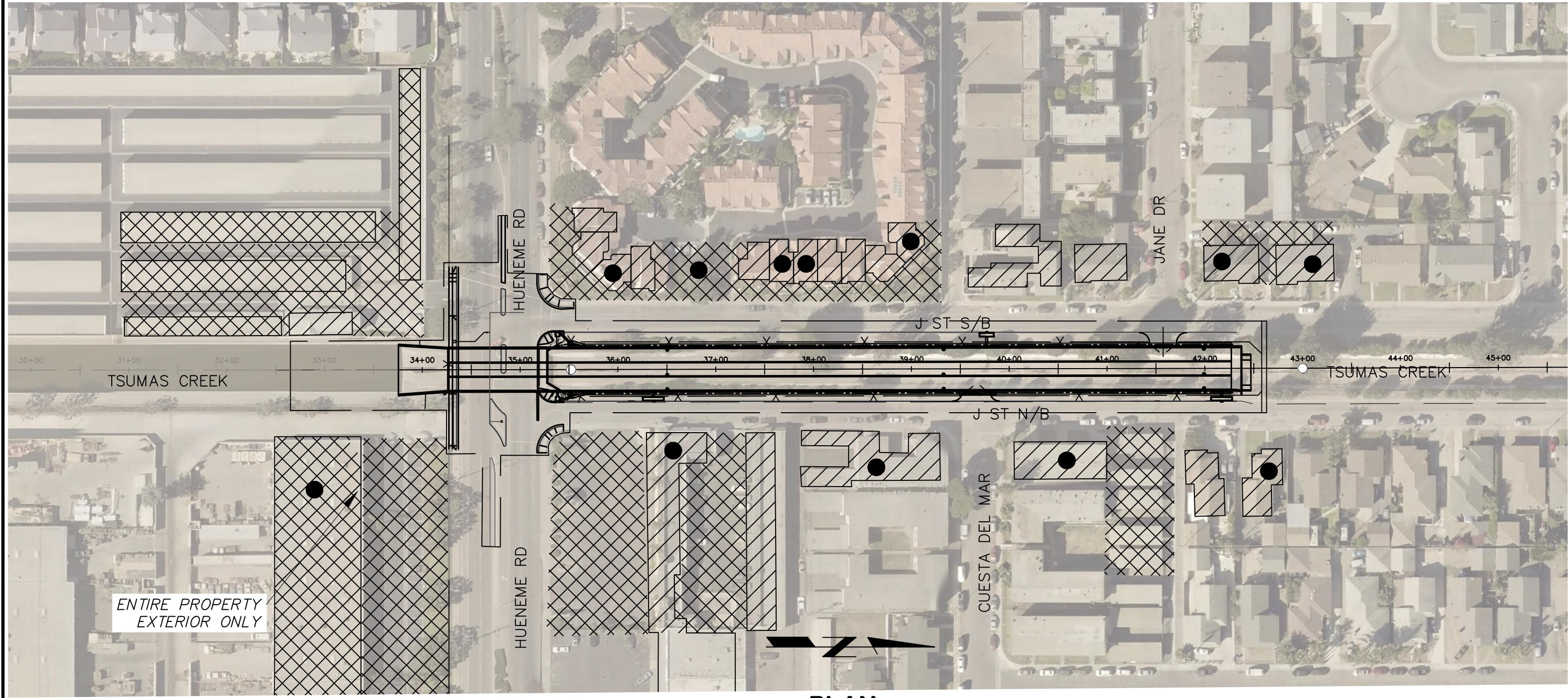

ENTIRE PROPERTY
EXTERIOR ONLY

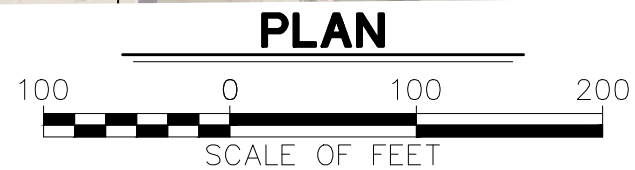

- INTERIOR AND EXTERIOR**
- EXTERIOR ONLY**
- ENTRY PERMIT ACQUIRED**

**VENTURA COUNTY
PUBLIC WORKS AGENCY
WATERSHED PROTECTION**

**TŠUMAŠ (CHUMASH) CREEK IMPROVEMENTS
AUDIO-VIDEO COLOR TAPING PARCELS
FIGURE C**

ADDENDUM NO 2