

PUBLIC **VENTURA COUNTY** **WORKS**

January-
February
2024 Storm
Damage

February rainfall already far above normal

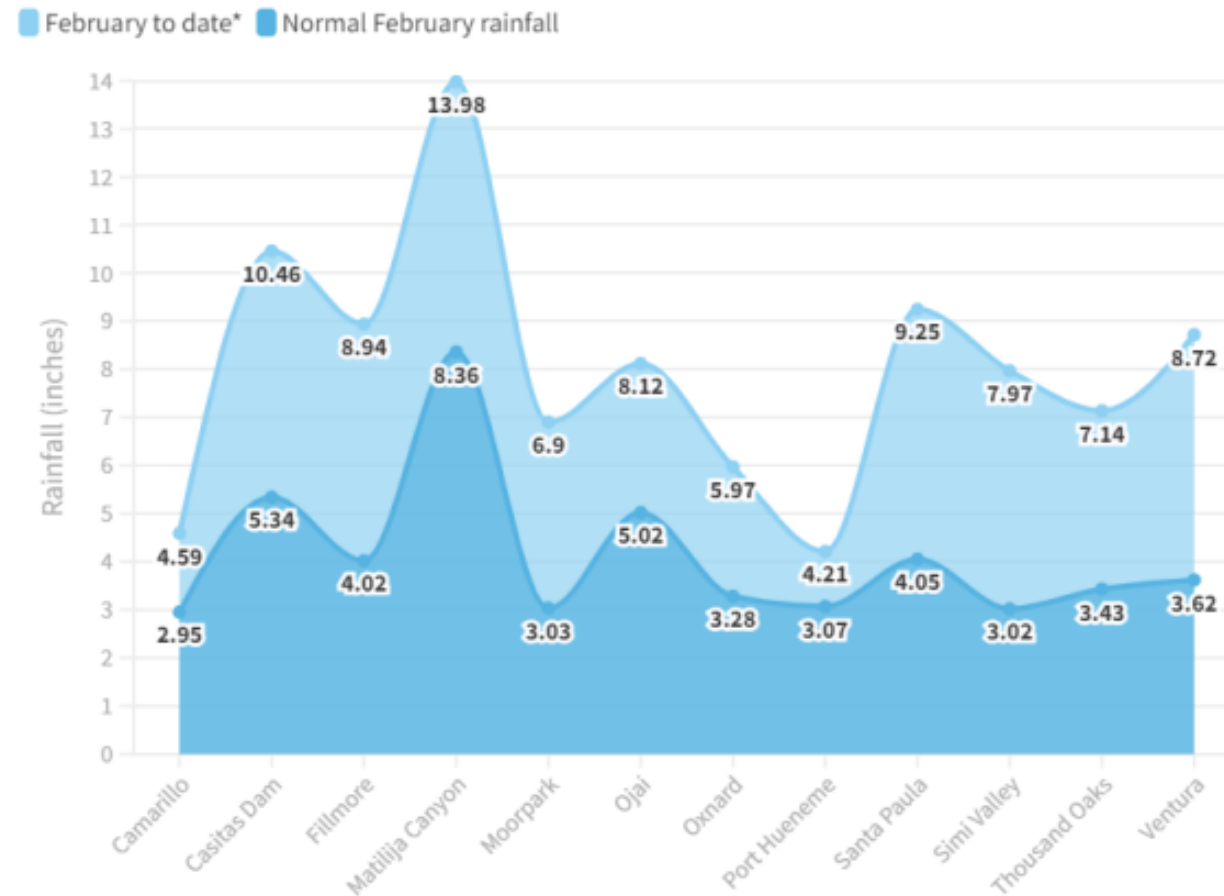

Source: [Ventura County Watershed Protection District](#)

*Totals as of Feb. 11

Graph Source: VC Star

 A Flourish chart

Here's how this season compares to normal

■ Rainfall 2023-24 to date* ■ Normal to date

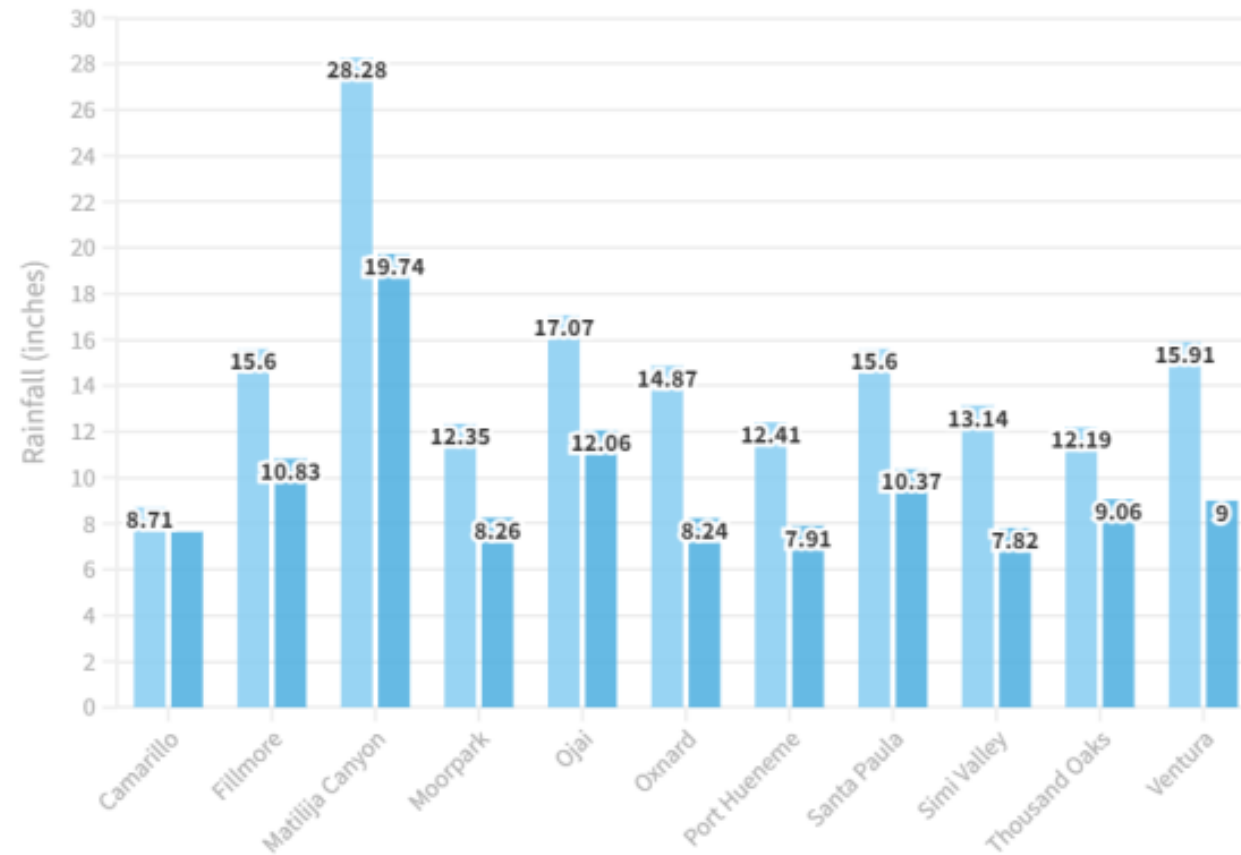

Source: [Ventura County Watershed Protection District](#)
Season: October through September. Totals as of Feb. 11

Graph Source: VC Star

✿ A Flourish chart

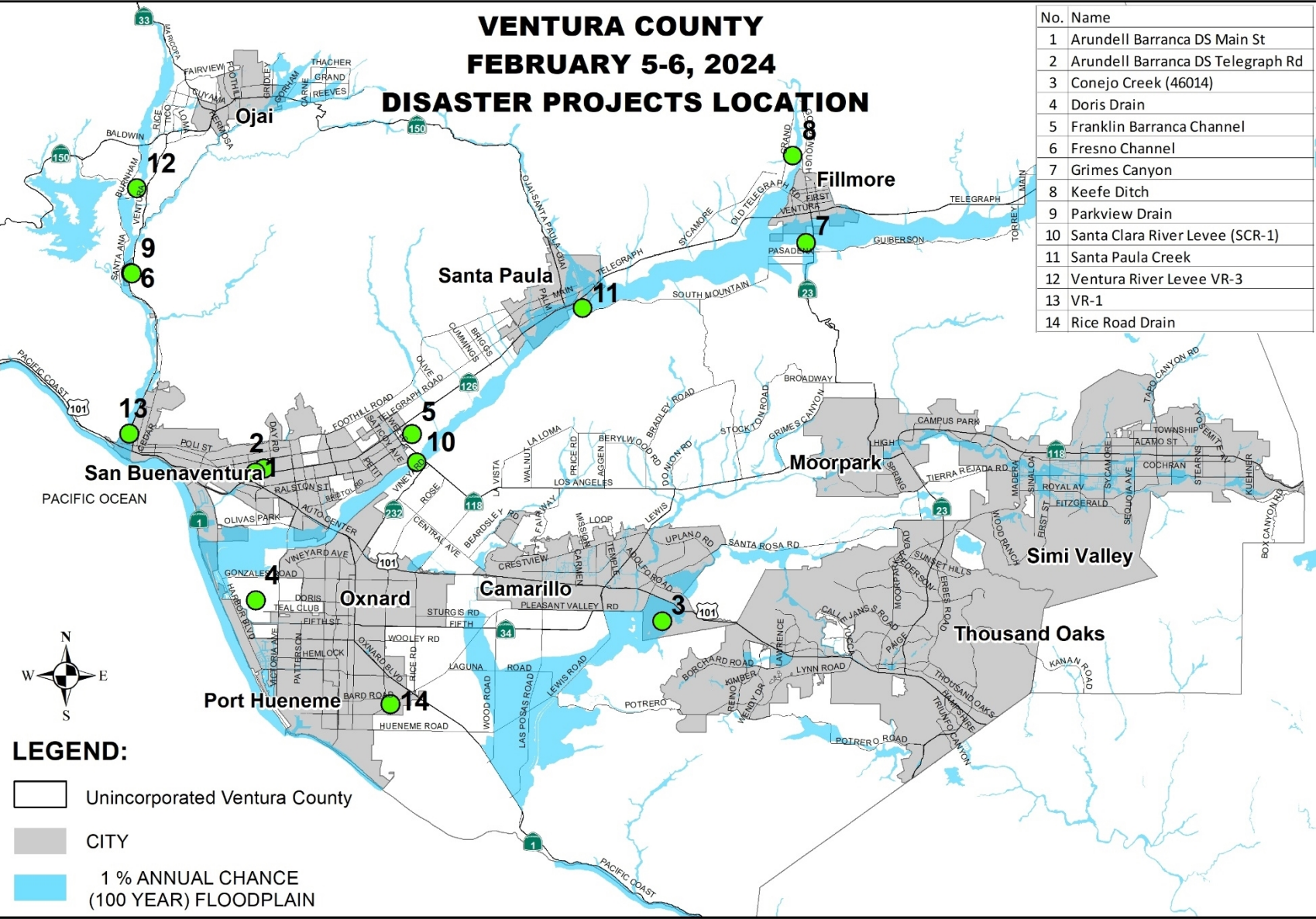

Santa Clara River Levee





Santa Clara River - Levee - 2-6-24



Lockwood Valley Road





Old Telegraph Road Bridge







South Mountain



Piru Debris Basin



Arundell Barranca Channel



Franklin Barranca - Saticoy



Oxnard Factory Outlets



Santa Paula Creek D/S of Hwy 126



Matilija Dam









Countywide Damage Estimates

County of Ventura Public Works

- \$30,000,000

City of Ventura

- \$8,500,000

City of Fillmore

- \$275,000

Casitas Municipal Water District

- \$1,000,000

County Response Costs

Ventura County Fire Department

- \$470,000

Ventura County Sheriff's Office

- \$30,000

Damage to Residential Structures

117 residential damage reports have been received.

- 84 reports of water intrusion into the structures
 - 1"-6" – 74 structures
 - 7"-17" – 7 structures
 - >18" – 3 structures

****This level of damage remains below the threshold required to trigger FEMA assistance.****

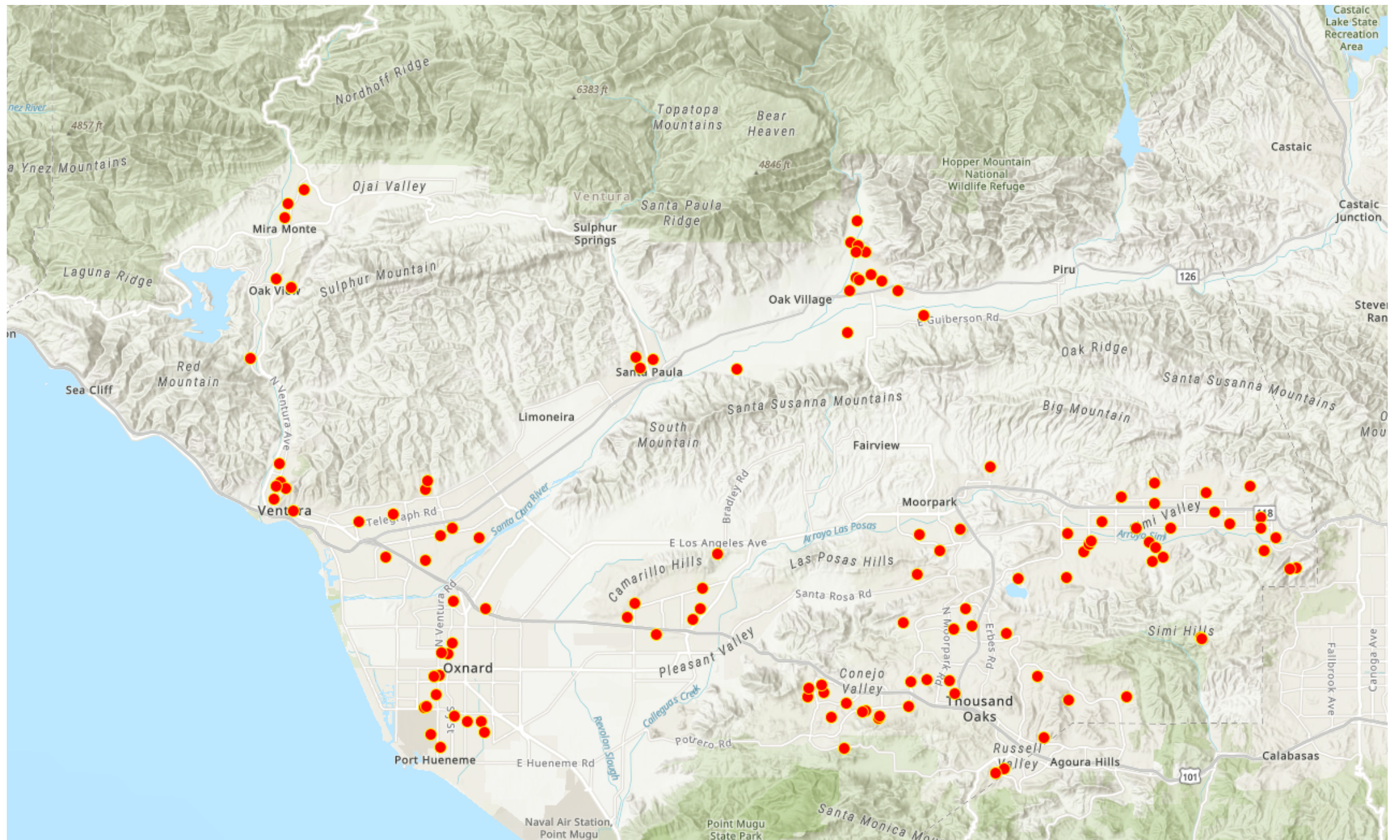

Emergency Proclamations

- Emergency Proclamations must be issued by jurisdictions within 10 days of the start of an incident.
 - Proclamation must be ratified by the elected body having jurisdiction within 7 days of issuance.
-
- County of Ventura – February 8, 2024
 - City of Ventura - February 6, 2024
 - City of Fillmore— February 13, 2024

Next Steps

- Complete Preliminary Damage Assessment with Cal OES and FEMA personnel.
 - Do not anticipate having difficulty meeting our damage threshold for public agencies.
 - \$3,800,000 in Ventura County
 - \$74,000,000 statewide
- Information is submitted to FEMA HQ and a recommendation is made to the President on authorizing a Federal Disaster Declaration.
 - Process can take => month before a decision is made.