

## 2024 MARKET AREA RATE STUDY



**PUBLIC WORKS AGENCY**  
WATER AND SANITATION DEPARTMENT  
INTEGRATED WASTE MANAGEMENT DIVISION

800 South Victoria Avenue  
Ventura, CA 93009-1650  
805-658-4321

Prepared July 2024

## Table of Contents

---

Introduction .....	1
Background .....	1
2024 Mean Market Rate .....	2
2024 Simi Valley Landfill & Recycling Center (SVLRC) Rates .....	2
Proposed 2025 Maximum Gate Rate at SVLRC .....	2

### **Tables**

Table 1: Gate Rate & Surcharge Summary Table .....	2
Table 2: Market Index and Mean Market Rates .....	3

### **Exhibits**

Exhibit A – SVLRC Location Map	
Exhibit B – SVLRC Rate Schedule as of January 1, 2024	
Exhibit C – Geographical Map of Market Index Landfills	
Exhibit D – Market Index of Posted Gate Rates as of July 1, 2024	

## INTRODUCTION

The purpose of the Market Area Rate Study (MARS) is to establish the calendar year 2025 maximum allowable gate rate (i.e., tipping fee) at the Simi Valley Landfill & Recycling Center (SVLRC), located just north of both the 118 Freeway and the City of Simi Valley, in the unincorporated area of Ventura County, as shown on Exhibit A.

## BACKGROUND

The SVLRC is wholly owned and operated by Waste Management of California, Inc. (WM). On March 20, 2012, the Ventura County Board of Supervisors approved the *Amended and Restated Agreement for the Operation and Closure of the Simi Valley Landfill and Recycling Center* (Agreement) between WM and the County of Ventura. One component of this Agreement outlines the use of an annual MARS to establish the maximum allowable gate rate at the SVLRC for the upcoming calendar year utilizing the methodology described below.

## METHODOLOGY

The following tasks were completed in preparation for the 2024 MARS:

**Task 1.** Pursuant to Section 4.3.3. of the Agreement, a list of permitted and active MSW landfills was created from the Solid Waste Information System (SWIS) database of the California Department of Resources Recycling and Recovery (CalRecycle). The list was pared to include only landfills located within each applicable county of the designated geographical area currently accepting municipal solid waste (MSW) from the general public; for example, landfills serving only their private owners or military bases are excluded. The remaining 27 landfills, as shown in Exhibit C, is referred to as the Market Index. Specific exclusions are detailed in the accompanying notes to Table 2.

Since the 2023 MARS, no new landfills were opened, and no existing landfills were closed; therefore, the number of landfills in the Market Index remains at 27.

**Task 2.** The Market Index was reviewed to determine the total number of publicly owned or operated and WM owned or operated landfills. The California Secretary of State database was utilized to verify information about WM's subsidiaries. The percentages of publicly owned or operated and WM owned or operated landfills were calculated and compared to threshold levels as stated in the Agreement. The percentages remain below threshold levels; therefore, no adjustment of the Market Index is needed.

**Task 3.** For the purposes of the study, the Posted Gate Rate is the standard rate for disposal of MSW on a per ton basis, including taxes and fees, effective July 1, 2024. Rates for special wastes, hard-to-handle loads, and similar classifications are not within the scope of the study.

For each landfill, rate sheets and additional documentation were requested from the landfill operator by e-mail where available, and by website or telephone as necessary. In the event that the effective date was not clear on the posted rate sheet, the landfill operator was contacted by e-mail or telephone for verification.

**Task 4.** The information obtained in Tasks 1, 2, and 3 is presented in this report. Table 1 provides a brief summary of the calculated Mean Market Rate, County Surcharge, In and Out-of-County Variances,

and maximum gate rates for the SVLRC. Table 2 summarizes the ownership information and posted gate rates for each Market Index landfill. Notes following Table 2 provide additional details. The current SVLRC rate schedule is provided as Exhibit B, with the collected rate documentation for the remaining Market Index landfills included as Exhibit D.

## 2024 MEAN MARKET RATE

To determine the Mean Market Rate, the posted gate rates of each of the 27 landfills within the study area were obtained or calculated from documentation provided by the landfill operator (Exhibit D) and used to calculate the mean. The Posted Gate Rates range from \$46.63 per ton to \$131.97 per ton, as shown in Table 2.

The Mean Market Rate for 2024 is \$81.82 per ton, an increase of 7.56% (\$5.75 per ton) relative to the 2023 Mean Market Rate of \$76.07 per ton.

## PROPOSED 2025 MAXIMUM GATE RATES AT THE SVLRC

Table 1

<b>Mean Market Rate:</b>	<b>\$81.82</b>
County Surcharge (5%):	\$4.09
In-County Market Rate Variance (5%):	\$4.09
Out-of-County Market Rate Variance (10%):	\$8.18

<b>Maximum In-County Gate Rate:</b>	<b>\$90.00</b>
<b>Maximum Out-of-County Gate Rate:</b>	<b>\$94.09</b>

Based upon the Mean Market Rate determination in this study, the maximum allowable gate rate at the SVLRC for MSW originating in Ventura County, or outside of California, for calendar year 2025 is \$90.00, calculated from the sum total of the Mean Market Rate (\$81.82) plus the In-County Market Rate Variance of \$4.09 per ton (5% of the Mean Market Rate) and the County Surcharge of \$4.09 per ton (also 5% of the Mean Market Rate).

The maximum allowable gate rate at the SVLRC for MSW originating outside of Ventura County, and within California, for calendar year 2025 is \$94.09, calculated from the sum total of the Mean Market Rate (\$81.82) plus the Out-of-County Market Rate Variance of \$8.18 per ton (10% of the Mean Market Rate) and the County Surcharge of \$4.09 per ton (5% of the Mean Market Rate).

For all other 2025 rates at the SVLRC, this Study has no effect as those rates are established by a separate process in which WM submits an Annual Report to the County no later than September 1 of each year. Within the context of the Annual Report, WM may propose changes to any rate, other than the maximum allowable gate rate, at the SVLRC for calendar year 2025. Upon receipt of the Annual Report, the County must review all proposed rates no later than October 1 and respond to WM via a rate approval letter no later than October 15.

Table 2

Inventory of Active MSW Landfills (1), (2), (3)		Owned or Operated Publicly <sup>(4)</sup>	Owned or Operated by WM <sup>(5)</sup>	Gate Rate (Eff. 7/1/2024) (6)	Ex. "D"
1	Antelope Valley Public Landfill <sup>(7)</sup>	No	Yes	\$ 116.83	a.
2	Lancaster Landfill & Recycling Center <sup>(11)</sup>	No	Yes	\$ 122.13	
3	Badlands Sanitary Landfill	Yes	No	\$ 49.75	b.
4	Lamb Canyon Sanitary Landfill	Yes	No	\$ 49.75	
5	El Sobrante Landfill	No	Yes	\$ 49.75	
6	Burbank Landfill Site No. 3 <sup>(8)</sup>	Yes	No	\$ 53.93	c.
7	Calabasas Sanitary Landfill	Yes	No	\$ 75.40	d.
8	Scholl Canyon Sanitary Landfill	Yes	No	\$ 95.46	
9	Chicago Grade Landfill <sup>(9)</sup>	No	No	\$ 69.00	e.
10	Chiquita Canyon Sanitary Landfill	No	No	\$ 80.00	f.
11	Cold Canyon Landfill Solid Waste DS <sup>(10)</sup>	No	No	\$ 92.00	g.
12	Mid-Valley Sanitary Landfill <sup>(13)</sup>	Yes	No	\$ 61.49	h.
13	San Timoteo Sanitary Landfill <sup>(13)</sup>	Yes	No	\$ 61.49	
14	Frank R. Bowerman Sanitary LF	Yes	No	\$ 66.65	i.
15	Olinda Alpha Sanitary Landfill	Yes	No	\$ 66.65	
16	Prima Deshecha Sanitary Landfill	Yes	No	\$ 66.65	
17	Lompoc Sanitary Landfill <sup>(12)</sup>	Yes	No	\$ 105.00	j.
18	Otay Landfill <sup>(14)</sup>	No	No	\$ 115.48	k.
19	Sycamore Sanitary Landfill <sup>(14)</sup>	No	No	\$ 115.48	
20	Sunshine Canyon Landfill <sup>(18)</sup>	No	No	\$ 131.97	l.
21	Paso Robles Landfill <sup>(15)</sup>	Yes	No	\$ 63.00	m.
22	Santa Maria Landfill <sup>(16)</sup>	Yes	No	\$ 90.00	n.
23	Savage Canyon Landfill <sup>(17)</sup>	Yes	No	\$ 59.31	o.
24	Simi Valley Landfill & Recycling Center	No	Yes	\$ 83.45	p.
25	Tajiguas Sanitary Landfill <sup>(19)</sup>	Yes	No	\$ 121.00	q.
26	Toland Road Landfill <sup>(20)</sup>	Yes	No	\$ 46.63	r.
27	West Miramar Landfill <sup>(21)</sup>	Yes	No	\$ 101.00	s.
Number of "Yes" →		17	4	\$ 2,209.25	← Mean Market Rate
Divided By Total Landfills:		27	27	27	
Percent "Yes" →		63%	15%	\$81.82	
Compared to Threshold:		< 75% (OK)	< 25% (OK)		

**Table 2 Accompanying Notes**

1. The Inventory of Active MSW Landfills within the designated geographical area as of July 1, 2024, except those that serve only their private owners, military bases, and as explained in Note (2).
2. California Street Landfill is an active MSW landfill as of July 1, 2024, and is within the designated geographical area; however, the site has not been included in the Inventory since its inception in 2002 because there is no Posted Gate Rate. The landfill is located in, and is operated by, the City of Redlands, and accepts waste only from their own collection vehicles. Because no other waste is imported or accepted from the public or other haulers, there is no Posted Gate Rate.
3. No new landfills have been added to this study and none of the existing landfills have been closed or removed. The number of landfills in the Market Index remains at 27.
4. Whether a facility is publicly owned or operated is determined by information obtained from the CalRecycle SWIS website and California Secretary of State online database. If the facility is owned, operated, or both, by a public entity, then "Yes" is shown; if the facility is neither owned nor operated by a public entity, then "No" is shown.
5. Whether a facility is owned or operated by WM is determined by information obtained from the CalRecycle SWIS website and California Secretary of State online database. If the facility is owned, operated, or both, by WM, then "Yes" is shown. If the facility is neither owned nor operated by WM, then "No" is shown.
6. For purposes of this study, the Posted Gate Rate is the standard gate rate for disposal of MSW on a per ton basis, including all taxes and fees. For each landfill, rate sheets or similar documentation were obtained from the landfill operator by fax, website, or e-mail. When information on websites was not clear, with regard to the effective date, the operator was contacted by telephone or e-mail to verify rates shown on the website were correct for July 1, 2024. Refer to additional notes for special cases.
7. For Antelope Valley Public Landfill, the Posted Gate Rate is \$108.99 per ton for "Solid Waste - MSW", plus a 7.19% Energy Surcharge derived from averaging the weekly WM Disposal Energy Surcharge percentages over the previous fiscal year.
8. For Burbank Landfill No. 3, the rate is the fee charged to internal City departments and the school district only. The landfill is not open to the public. Rates were confirmed by City of Burbank staff via e-mail, dated June 17, 2024.
9. For Chicago Grade Landfill, the Posted Gate Rate is \$69.00, confirmed by the facility Site Manager via e-mail, dated June 17, 2024.
10. For Cold Canyon Landfill, the Posted Gate Rate is \$92.00, confirmed by facility administration via e-mail, dated June 3, 2024.
11. For Lancaster Landfill, the Posted Gate Rate is \$113.94 per ton for "Solid Waste - MSW", plus a 7.19% Energy Surcharge derived from averaging the weekly WM Disposal Energy Surcharge percentages over the previous fiscal year.

12. For the City of Lompoc Landfill, the Posted Gate Rate is \$105.00, inclusive of a “State Recycle Fee” and a “County Inspection Fee”, confirmed by City of Lompoc staff via e-mail, dated June 3, 2024.
13. For Mid-Valley Sanitary Landfill and San Timoteo Sanitary Landfill, the Posted Gate Rate remains \$48.80 plus a “Comprehensive Disposal Onsite Diversion Program Fee” of \$12 per ton and a “Perchlorate Fee” of \$.69 per ton. This data was confirmed by San Bernardino County Solid Waste Programs Administration via e-mail, dated June 6, 2024.
14. For Otay Landfill and Sycamore Landfills, the Posted Gate Rate remains unchanged at \$105.00 per ton for “General Refuse”, as confirmed by gatehouse personnel, plus an average 9.98% Fuel Recovery Fee (FRF) derived from the monthly FRFs over the previous fiscal year. An Environmental Fee per load, also indicated on the rate sheet, is not included because that fee is not applied on a “per ton” basis.
15. For Paso Robles Landfill, the Posted Gate Rate will remain unchanged at \$63.00 per ton, confirmed by City of Paso Robles Solid Waste & Recycling program management via e-mail, dated June 3, 2024.
16. For Santa Maria Landfill, the Posted Gate Rate is \$90.00 per ton, confirmed by the public rate sheet available on their website.
17. For Savage Canyon Landfill, the Posted Gate Rate will be \$59.31, confirmed by City of Whittier Public Works via e-mail, dated June 3, 2024.
18. For Sunshine Canyon Landfill, the Posted Gate Rate, effective July 1, 2024, will be \$120 per ton for “Municipal Waste / Construction & Demolition” plus an average 9.98% Fuel Recovery Fee (FRF) derived from the monthly FRFs over the previous fiscal year. The base rate is documented in a rate sheet received from facility staff via e-mail on June 24, 2024. An Environmental Fee per load, also indicated on the rate sheet, is not included because that fee is not applied on a “per ton” basis.
19. For Tajiguas Sanitary Landfill, the Posted Gate Rate will be \$121.00 per ton, effective July 1, 2024, confirmed by County of Santa Barbara staff via e-mail, dated June 18, 2024.
20. For the Toland Road Landfill, the new Posted Gate Rate, effective July 1, 2024, is \$46.63, confirmed by VRSD staff via e-mail, dated June 25, 2024.
21. For the West Miramar Landfill, the Posted Gate Rate will be \$101.00 per ton, confirmed by City of San Diego, Environmental Services Department staff via e-mail, dated June 24, 2024, as well as the public rate sheet available on their website.

# **EXHIBIT A**

SVLRC

Location Map



# **EXHIBIT B**

SVLRC

Rate Schedule as of  
January 1, 2024



## Service and Fee Schedule

Disposal Materials*	Ventura County (or outside CA)	Non-Ventura County (within CA)**
Municipal Solid Waste (MSW)	\$83.45 per ton	\$87.45 per ton
MSW - Pick-up trucks to height of cab or trailers 8 feet and under***	\$54.00 per load	\$58.00 per load
MSW - Cars up to 500 lbs.	\$33.00 min.	\$37.00 min.
Recycling Materials*		
Construction & Demolition (C&D) for Processing	\$100.95 per ton	\$104.95 per ton
C&D - Pick-up trucks to height of cab or trailers 8 feet and under***	\$70.00 per ton	\$74.00 per ton
C&D Certification	\$14.00 per ton	\$14.00 per ton
Asphalt (clean only)	\$40.00 per ton	\$44.00 per ton
Concrete (clean only)	\$40.00 per ton	\$44.00 per ton
Dirt (clean only)	\$38.00 per ton	\$42.00 per ton
Food Waste	\$128.50 per ton	\$138.50 per ton
Bagged, Commingled Food Waste	\$93.80 per ton	\$97.80 per ton
Greenwaste and Wood	\$83.45 per ton	\$87.45 per ton
Greenwaste and Wood - Pick-up trucks to height of cab or trailers 8 feet and under***	\$54.00 per load	\$58.00 per load
Special Handling Waste* Requires Pre-Approval		
Drums	\$135.00 ea.	\$135.00 ea.
Industrial, Process, Sewage Sludge	\$88.00 per ton	\$92.00 per ton
Non-Friable Asbestos	\$173.00 per ton	\$183.00 per ton
Preservative Treated Wood	\$103.45 per ton	\$107.45 per ton
Treated Medical Waste	\$103.45 per ton	\$107.45 per ton
Other Materials*		
Appliances	\$23.00 ea.	\$23.00 ea.
Dead Livestock	\$156.00 ea.	\$160.00 ea.
Hard-to-handle items (case by case basis)	\$120 - \$320 ea.	\$120 - \$320 ea.
Tires: Motorcycle/Passenger/Pick-up truck	\$13.50 ea.	\$13.50 ea.
Tires: Large Truck	\$37.00 ea.	\$37.00 ea.
Tires: Off-Road/Heavy Equipment	\$285.00 ea.	\$285.00 ea.
Vehicle Weights Only	\$14.00 ea.	\$14.00 ea.

### Non-Acceptable Materials

All hazardous materials are prohibited including but not limited to:

- Automotive bodies and fluids (fuel, antifreeze, oils)
- Batteries
- Biological/Medical Waste
- Chemicals of any kind (pool, pesticides, weedkiller)
- Electronic Waste of any kind
- Empty Containers (that may have contained or have contained hazardous materials)
- Fluorescent Light Tubes and Ballasts
- Liquids
- Paint, lacquer, stain, thinner, varnish and wood preservatives
- Radioactive Materials
- Septic Tank or Chemical Toilet Waste
- Universal Waste
- Water-Soluble Solids (salts, borax, lye, caustics/ acids)

**All Ventura County customers exceeding one (1) ton (excluding local jurisdiction Contract Collectors) will be required to complete a "Waste Origin Reporting Form."**

**State law requires all loads to be securely covered.**

\* CIWMP of \$.05 per ton collected on all disposed tons, excluding waste collected from Contract Collectors with any Ventura County jurisdiction.

\*\* Non-Ventura County materials originating within California.

\*\*\* Per ton fee will apply if any minimum vehicle exceeds one (1) ton.

For information about the proper disposal of prohibited materials, household hazardous waste collection events and other waste and recycling services, please contact your local waste hauler, City or County.

City of Simi Valley	<a href="http://simivalley.org">simivalley.org</a>	(805) 583-6321
City of Moorpark	<a href="http://moorparkca.gov">moorparkca.gov</a>	(805) 517-6241
City of Thousand Oaks	<a href="http://toaks.org">toaks.org</a>	(805) 449-7283
County of Ventura	<a href="http://vcpublicworks.org">vcpublicworks.org</a>	(805) 658-4323

### Location

2801 N. Madera Road, Simi Valley, CA 93065  
Phone (805) 579-7267 Fax (805) 579-7482

### Hours of Operation

Monday - Saturday 7:00 a.m. - 4:00 p.m.  
3rd Sunday of each month 10:00 a.m. - 4:00 p.m.  
All vehicles must be unloaded by 4:30 p.m. Mon. - Sat.  
No refunds for partially unloaded vehicles.

### Payment Information

Credit or Debit Cards only, no cash or checks.  
One (1) ton minimum on all per ton fees.  
To open an account, contact (805) 579-7267.  
Volume discounts available by contract.

*We reserve the right to refuse any load.  
Please adhere to all safety guidelines at  
Waste Management's facility.*



## Important Information

### Random Load Checks

This facility conducts load checks. Illegal disposal of materials may result in further action as described by State law. Please cooperate with landfill personnel if they request to inspect and document your load.

### No Scavenging Allowed!

To protect human health and the environment, State law prohibits the removal from Waste Management's Simi Valley Landfill and Recycling Center of any materials intended for disposal. Materials recovered and recycled in accordance with State issued permits excluded.

### Industrial and Sewage Sludge Waste Requires Pre-Approval

Industrial waste, non-friable asbestos, treated wood, and municipal waste water treatment plant sludges all require pre-approval prior to delivery and acceptance. Loads not pre-approved will be rejected. For these types of special waste, please contact our office at (805) 579-7267 or visit [www.wmsolutions.com](http://www.wmsolutions.com).

### Additional Resources

Contact WM's customer service at (800) 675-1171 or visit [www.wm.com](http://www.wm.com) for more information related to trash and recycling services, holiday schedule, Free Landfill Days and educational landfill tours.

---

### Recyclable Material Definitions

**Clean Asphalt and Concrete:** Any combination of rock, concrete, gravel, brick, asphalt, or asphalt grindings which is less than 24 inches in any two (2) dimensions. Loads containing debris exceeding this size limitation will be charged as Municipal Solid Waste (MSW). Loads greater than six (6) feet in any dimension may be assessed an additional hard-to-handle fee. Concrete debris should have minimal re-bar protruding from the individual pieces of concrete. Trash, excessive metal, wood, roots or grass contaminants are not accepted. *Loads with these contaminants will be charged as MSW.*

**Clean Dirt:** Granular soil such as clay, sand, or silt that breaks apart when handled by light duty construction equipment; such as a small backhoe or skip loader. No trash, metal, or wood is accepted and less than 10% root and/or grass contamination. *Loads with these contaminants will be charged as municipal solid waste (MSW).*

**Construction and Demolition (C&D):** Combination of materials derived from construction activities; such as, lumber, drywall, glass, metal, roofing material, tile, carpeting, window coverings, plastic pipe, concrete, asphalt, air ducting, appliances, furnishings and fixtures, plant material, cardboard packaging, and tools. All materials must be free of lead paint, chemical additives, and asbestos and contain less than 1% putrescible waste. Demolition projects must provide a demolition permit. **C&D Certification available for an additional fee per ton.**

**Greenwaste and Woodwaste:** Any combination of clean wood, dimensional lumber (no painted or treated wood), grass, branches, leaves and other plant matter. Minimal roots and soil content allowed. Trash, recyclables, palm fronds, yucca plants, and ice plants are not accepted. *Loads with these contaminants will be charged as MSW.*

**Food Waste:** Material resulting from the processing, storage, preparation, cooking, handling, or consumption of food. This type includes material from industrial, commercial, or residential sources such as meat scraps, dairy products, eggshells, fruit or vegetable peels, and other food items from homes, stores, and restaurants.

# **EXHIBIT C**

## **Geographical Map of Market Index Landfills**

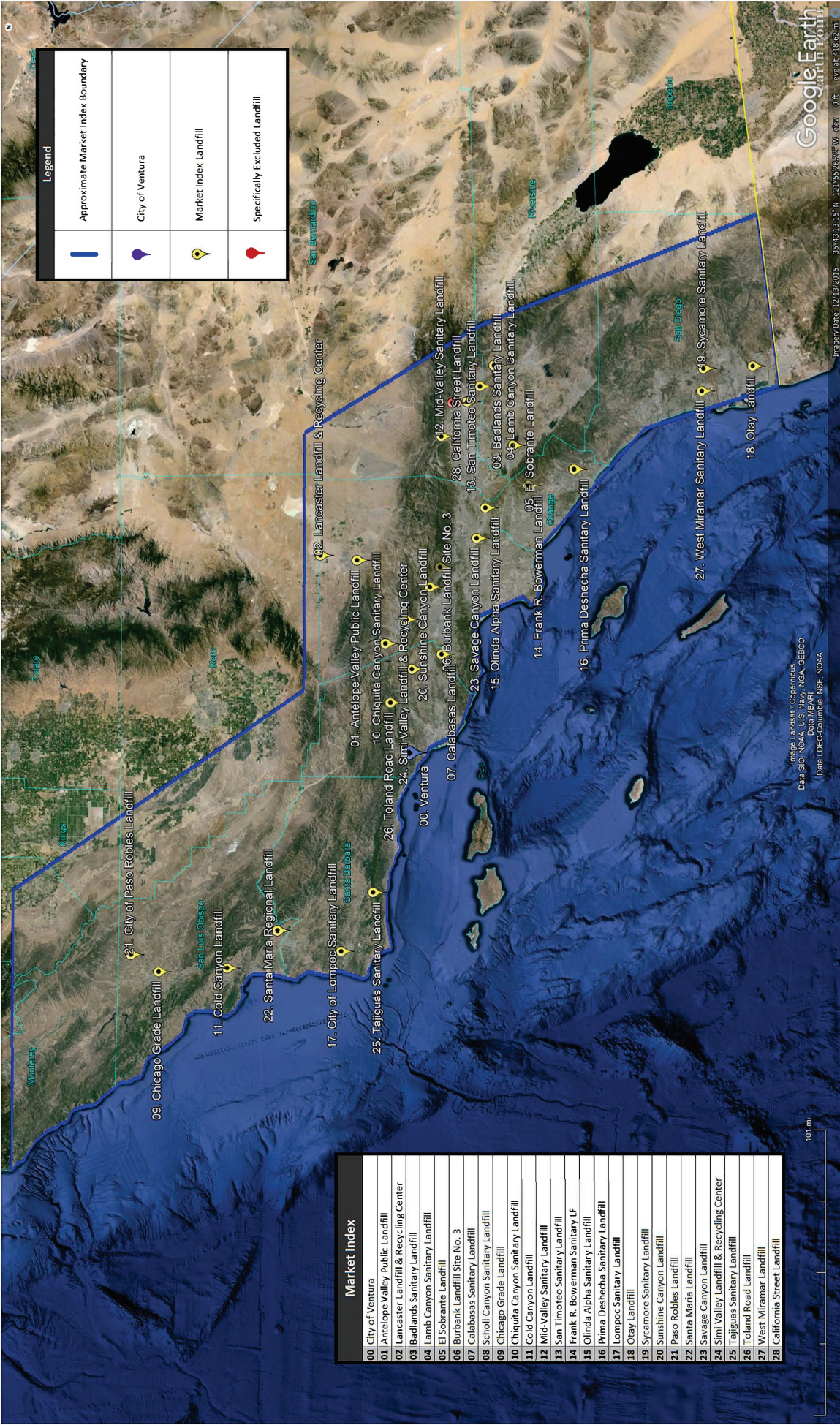

Legend	
	Approximate Market Index Boundary
	City of Ventura
	Market Index Landfill
	Specifically Excluded Landfill

Market Index	
00	City of Ventura
01	Antelope Valley Public Landfill
02	Lancaster Landfill & Recycling Center
03	Badlands Sanitary Landfill
04	Lamb Canyon Sanitary Landfill
05	El Sobrante Landfill
06	Burbank Landfill Site No. 3
07	Calabasas Sanitary Landfill
08	Scholl Canyon Sanitary Landfill
09	Chicago Grade Landfill
10	Chiquita Canyon Sanitary Landfill
11	Cold Canyon Landfill
12	Mid-Valley Sanitary Landfill
13	San Timoteo Sanitary Landfill
14	Frank R. Bowerman Sanitary LF
15	Olinda Alpha Sanitary Landfill
16	Prima Deshecha Sanitary Landfill
17	Lompoc Sanitary Landfill
18	Olay Landfill
19	Sycamore Sanitary Landfill
20	Sunshine Canyon Landfill
21	Paso Robles Landfill
22	Santa Maria Landfill
23	Savage Canyon Landfill
24	Simi Valley Landfill & Recycling Center
25	Tajiguas Sanitary Landfill
26	Toland Road Landfill
27	West Miramar Landfill
28	California Street Landfill

# **EXHIBIT D**

Posted Gate Rates of  
Market Index Landfills  
as of July 1, 2024

Exhibit D - Index	
a.	Antelope Valley Public Landfill
	Lancaster Landfill & Recycling Center
b.	Badlands Sanitary Landfill
	Lamb Canyon Sanitary Landfill
	El Sobrante Landfill
c.	Burbank Landfill Site No. 3
d.	Calabasas Sanitary Landfill
	Scholl Canyon Sanitary Landfill
e.	Chicago Grade Landfill
f.	Chiquita Canyon Sanitary Landfill
g.	Cold Canyon Landfill
h.	Mid-Valley Sanitary Landfill
	San Timoteo Sanitary Landfill
i.	Frank R. Bowerman Sanitary Landfill
	Olinda Alpha Sanitary Landfill
	Prima Deshecha Sanitary Landfill
j.	Lompoc Sanitary Landfill
k.	Otay Landfill
	Sycamore Sanitary Landfill
l.	Sunshine Canyon Landfill
m.	Paso Robles Landfill
n.	Santa Maria Landfill
o.	Savage Canyon Landfill
p.	Simi Valley Landfill & Recycling Center
q.	Tajiguas Sanitary Landfill
r.	Toland Road Landfill
s.	West Miramar Landfill

# Antelope Valley Recycling & Disposal Facility Service and Fee Schedule

Price Effective January 1, 2024

## Municipal Solid Waste (MSW)

	Rate	
MSW Residential	\$108.99/ton	\$85.24 min.
No Trailer (Car, Truck, Van, SUV)	\$85.24/load	
W/ Trailer 6' and under (Car, Truck, Van, SUV)	\$95.24/load	
MSW Commercial/Industrial	\$108.99/ton	\$108.99 min.

## Recyclable Material

	Rate	
Green Waste*	\$135.14/ton	\$135.14 min
Wood (clean)*	\$135.14/ton	\$135.14 min
Dirt (clean)*	\$58.84/ton	\$58.84 min.
Clean Asphalt/Concrete (clean)*	\$58.84/ton	\$58.84 min.
Appliances	\$39.15 ea.	
Mattresses	\$25.53 ea.	
Tires – Passenger or light truck tires	\$14.21 ea.	
Tires w/rim – Passenger or light truck tires	\$26.87 ea.	
Truck Tires – Truck or Tractor	\$25.50 ea.	
Truck Tires w/rim – Truck or Tractor	\$49.73 ea.	
TV's & Computer Monitors	\$ 0.00 ea.	

\*Note: All loads subject to Standard Fees

Energy Surcharge (based on a national index).

## Non-Acceptable Material

Hazardous materials, including but not limited to:

- Automobile Bodies
- Automobile Fluids (fuel, anti-freeze, oils)
- Batteries
- Chemicals of any kind (pool chemicals, pesticides, weed killer)
- Fluorescent Light Tubes and Ballasts
- Liquids
- Medical/Biological/Infectious Waste
- Paint, lacquer, stain, thinner, varnish, wood preservatives
- PCB Waste
- Radioactive Materials
- Septic Tank or Chemical Toilet Waste
- Water-Soluble Solids (salts, borax, lye, caustics/acids)

For special rates on large volumes, contact Daryl Littenberg at (310) 707-5144 / dlittenb@wm.com.

## Antelope Valley Recycling & Disposal Facility

1200 West City Ranch Road  
Palmdale, CA 93551

(661) 223-3427

FAX (661) 223-3426

[www.KeepingAVclean.com](http://www.KeepingAVclean.com)

## Hours of Operation:

Mon - Fri 6am - 5pm

All vehicles must be on the scale by 4:45pm

All vehicles must be unloaded by 5:15pm

Sat 7am - 4pm

All vehicles must be on the scale by 3:45pm

All vehicles must be unloaded by 4:15pm

Sun Closed

No refunds for partially unloaded vehicles.

## Payment Information

American Express, Discover, MasterCard or Visa.  
No cash or checks accepted. We reserve the right to refuse any load.



# Lancaster Landfill & Recycling Center Service and Fee Schedule

Price Effective January 1, 2024

Municipal Solid Waste (MSW)	Antelope Valley		Non-Antelope Valley*	
MSW Residential	\$113.94/ton	\$89.51 min	\$117.53/ton	\$93.68 min
No Trailer (Car, Truck, Van, SUV)	\$89.51/load		\$93.68/load	
W/ Trailer 6' and under (Car, Truck, Van, SUV)	\$98.55/load		\$101.65/load	
MSW Commercial/ Industrial	\$113.94/ton	\$113.94 min	\$117.53/ton	\$117.53/ton

\*Material originating outside of the Antelope Valley

Recyclable Material	Rate	
Green Waste*	\$135.54/ton	\$135.54 min
Wood (clean)*	\$135.54/ton	\$135.54 min
Dirt (clean)*	\$34.10/ton	\$34.10 min
Construction/Demo – C&D*	\$131.73/ton	\$131.73 min
Clean Asphalt/Concrete (clean)*	\$59.57/ton	\$59.57 min
Appliances	\$38.98 ea.	
Mattresses	\$25.53 ea.	
Tires – Passenger or light truck tires	\$14.21 ea.	
Tires w/rim – Passenger or light truck tires	\$26.87 ea.	
Truck Tires – Truck or Tractor	\$25.50 ea.	
Truck Tires w/rim – Truck or Tractor	\$49.73 ea.	
TV's & Computer Monitors	\$ 0.00 ea.	

\*Note: All loads subject to Standard Fees

Energy Surcharge (based on a national index).

## Non-Acceptable Material

Hazardous materials, including but not limited to:

- Automobile Bodies
- Automobile Fluids (fuel, anti-freeze, oils)
- Batteries
- Chemicals of any kind (pool chemicals, pesticides, weed killer)
- Fluorescent Light Tubes and Ballasts
- Liquids
- Medical/Biological/Infectious Waste
- Paint, lacquer, stain, thinner, varnish, wood preservatives
- PCB Waste
- Radioactive Materials
- Septic Tank or Chemical Toilet Waste
- Water-Soluble Solids (salts, borax, lye, caustics/acids)

For special rates on large volumes, contact Daryl Littenberg at (310) 707-5144 / dlittenb@wm.com.

**Lancaster Landfill & Recycling Center**  
600 E. Avenue F, Lancaster, CA 93535

(661) 726-3468

FAX (661) 762-7696

## Hours of Operation:

Mon - Fri 8am - 3:30pm

All vehicles must be on the scale by 3:15pm

All vehicles must be unloaded by 3:45pm

Sat 8am - 4pm

All vehicles must be on the scale by 3:45pm

All vehicles must be unloaded by 4:15pm

Sun Closed

No refunds for partially unloaded vehicles.

## Payment Information

American Express, Discover, MasterCard or Visa. No cash or checks accepted.

We reserve the right to refuse any load.



## US - WM Historical Energy Surcharge Percentages

Week Of	DOE Average	Henry Hub Natural Gas Price	WM Collection Energy Surcharge %	WM Disposal Energy Surcharge %
24-Jun-24	\$ 3.77	\$ 2.73	15.14	6.51
17-Jun-24	\$ 3.74	\$ 2.43	14.95	6.43
10-Jun-24	\$ 3.66	\$ 2.03	14.49	6.23
03-Jun-24	\$ 3.73	\$ 2.48	14.90	6.41
28-May-24	\$ 3.76	\$ 2.23	15.03	6.46
20-May-24	\$ 3.79	\$ 2.00	15.16	6.52
13-May-24	\$ 3.85	\$ 1.64	15.42	6.63
06-May-24	\$ 3.89	\$ 1.54	15.62	6.72
29-Apr-24	\$ 3.95	\$ 1.46	15.92	6.84
22-Apr-24	\$ 3.99	\$ 1.69	16.15	6.94
15-Apr-24	\$ 4.02	\$ 1.70	16.31	7.01
08-Apr-24	\$ 4.06	\$ 1.48	16.49	7.09
01-Apr-24	\$ 4.00	\$ 1.54	16.18	6.96
25-Mar-24	\$ 4.03	\$ 1.40	16.32	7.02
18-Mar-24	\$ 4.03	\$ 1.55	16.34	7.03
11-Mar-24	\$ 4.00	\$ 1.58	16.19	6.96
04-Mar-24	\$ 4.02	\$ 1.56	16.29	7.00
26-Feb-24	\$ 4.06	\$ 1.59	16.50	7.09
20-Feb-24	\$ 4.11	\$ 1.93	16.79	7.22
12-Feb-24	\$ 4.11	\$ 2.21	16.83	7.24
05-Feb-24	\$ 3.90	\$ 2.38	15.77	6.78
29-Jan-24	\$ 3.87	\$ 2.92	15.67	6.74
22-Jan-24	\$ 3.84	\$ 5.11	15.77	6.78
16-Jan-24	\$ 3.86	\$ 2.68	15.60	6.71
08-Jan-24	\$ 3.83	\$ 2.56	15.43	6.63
02-Jan-24	\$ 3.88	\$ 2.50	15.68	6.74
27-Dec-23	\$ 3.91	\$ 2.38	15.82	6.80
18-Dec-23	\$ 3.89	\$ 2.62	15.74	6.77
11-Dec-23	\$ 3.99	\$ 2.72	16.27	7.00
04-Dec-23	\$ 4.09	\$ 2.64	16.77	7.21
27-Nov-23	\$ 4.15	\$ 2.74	17.09	7.35
20-Nov-23	\$ 4.21	\$ 2.46	17.37	7.47

Week Of	DOE Average	Henry Hub Natural Gas Price	WM Collection Energy Surcharge %	WM Disposal Energy Surcharge %
13-Nov-23	\$ 4.29	\$ 2.89	17.83	7.67
08-Nov-23	\$ 4.37	\$ 2.89	18.24	7.84
30-Oct-23	\$ 4.45	\$ 2.86	18.65	8.02
23-Oct-23	\$ 4.55	\$ 3.20	19.20	8.26
16-Oct-23	\$ 4.44	\$ 2.91	18.60	8.00
10-Oct-23	\$ 4.50	\$ 2.66	18.88	8.12
02-Oct-23	\$ 4.59	\$ 2.62	19.34	8.32
25-Sep-23	\$ 4.59	\$ 2.71	19.35	8.32
18-Sep-23	\$ 4.63	\$ 2.52	19.54	8.40
11-Sep-23	\$ 4.54	\$ 2.57	19.08	8.20
05-Sep-23	\$ 4.49	\$ 2.53	18.82	8.09
28-Aug-23	\$ 4.48	\$ 2.59	18.77	8.07
21-Aug-23	\$ 4.39	\$ 2.76	18.33	7.88
14-Aug-23	\$ 4.38	\$ 2.49	18.25	7.85
07-Aug-23	\$ 4.24	\$ 2.59	17.54	7.54
31-Jul-23	\$ 4.13	\$ 2.54	16.97	7.30
24-Jul-23	\$ 3.91	\$ 2.53	15.84	6.81
17-Jul-23	\$ 3.81	\$ 2.53	15.32	6.59
10-Jul-23	\$ 3.81	\$ 2.56	15.32	6.59
03-Jul-23	\$ 3.77	\$ 2.28	15.09	6.49

The WM Energy Surcharge was implemented starting with invoices generated after April 24th, 2023. The values in the table for months prior to April 2023 are provided for information only to demonstrate how the Energy Surcharge would have fluctuated based on reported fuel prices over that period of time.

Average WM Disposal Energy Surcharge: 7.19%

<b>APPENDIX A TO RIVERSIDE COUNTY ORDINANCE NO. 779.24</b> <b>SCHEDULE OF WASTE DISPOSAL FEES</b> <b>FOR</b> <b>RIVERSIDE COUNTY DEPARTMENT OF WASTE RESOURCES</b> <b>Effective July 1, 2023</b>	
The following gate fees will be applicable at Badlands, Blythe, Lamb Canyon, and El Sobrante Landfills and Idyllwild Grinding Facility	
<b>WASTE GROUP DESCRIPTIONS</b>	<b>RATE</b>
<b>1. Direct Haul/Non-Contracted - Routine</b>	\$ 49.75 /ton*
<b>2. Direct Haul/Non-Contracted - Hard to Handle</b>	
a) All End Dump Vehicles	\$ 66.34 /ton*
b) Any Load Requiring Immediate Burial or Special Handling	\$ 66.34 /ton*
<b>3. Clean Green Waste</b> (less than 1% contamination) - Lamb Canyon Landfill Only	\$ 44.75 /ton*
a) Acceptable: Grass, tree trimmings, bushes	
b) Unacceptable: Sod, soil, cactus, yucca, tumbleweeds, lumber/wood, concrete, glass, plastic, metal, trash, palm fronds.	
c) Processed (Ground) Green Material - Commercial/Franchised Solid Waste Haulers Only - Badlands, Lamb Canyon Only	\$ 15.00 /ton
<b>4. Flat Rate Vehicles**</b>	
a) Routine Refuse	
i) Cars/Sedans/Van/SUV	\$ 15.00 /load
ii) Pickup Truck or Trailer (Up to 8ft bed)	\$ 15.00 /load
iii) Pickup Truck and Trailer (Up to 8ft bed, up to 4ft high)	\$ 41.00 /load
b) Hard to Handle	
i) Cars/Sedans/Van/SUV	\$ 20.00 /load
ii) Pickup Truck or Trailer (Up to 8ft bed)	\$ 20.00 /load
iii) Pickup Truck and Trailer (Up to 8ft bed, up to 4ft high)	\$ 54.00 /load
c) Mixed Green	
i) Cars/Sedans/Van/SUV	\$ 19.00 /load
ii) Pickup Truck or Trailer (Up to 8ft bed)	\$ 19.00 /load
iii) Pickup Truck and Trailer (Up to 8ft bed, up to 4ft high)	\$ 50.00 /load
d) Clean Green (less than 1% contamination) - Lamb Canyon Landfill Only	
i) Cars/Sedans/Van/SUV	\$ 14.00 /load
ii) Pickup Truck or Trailer (Up to 8ft bed)	\$ 14.00 /load
iii) Pickup Truck and Trailer (Up to 8ft bed, up to 4ft high)	\$ 35.00 /load
<b>5. Minimum Load Fees (Applies to All Non Flat Rate Vehicle Types)</b>	
a) Routine Refuse (.81 tons or less)	\$ 41.00 /load
b) Hard-to-Handle Refuse (.81 tons or less)	\$ 54.00 /load
c) Mixed Green Refuse (.81 tons or less)	\$ 50.00 /load
d) Clean Green (.81 tons or less)	\$ 35.00 /load
<b>6. Surcharges (added to the charges listed herein):</b>	
a) Passenger/Light Duty Truck Tires From Residential Customers Only. No oversized or semi-truck tires. Limited to Five (5) Tires Per Residential Customer Per Day.	\$ 6.00 /tire
b) Per Uncovered/Unsecured Load of Refuse Which Has Exposed Material Which in the Opinion of the General Manager-Chief Engineer or His/Her Designee May Litter Roadways to the Landfill or Along Landfill Roads to the Dumping Pad. Load must arrive to the scale covered and/or tied/strapped down. Customer may not cover or tie/strap their load at the scale to avoid paying the surcharge.	\$ 25.00 /load

c) Mixed Green Waste Loads - Green waste with greater than 1% contamination of unacceptable material including sod, soil, cactus, yucca, tumbleweeds, lumber/wood, concrete, glass, plastic, metal, trash, palm fronds.	\$ 12.27 /ton
d) Incidental (Non-Contract Customer) Out-of-County Refuse	\$ 6.14 /ton
e) Surcharge Rate Per Appliance Requiring Special Handling (Including But Not Limited To Washer, Dryer, Refrigerator, Stove, Water Heater, Air Conditioner, Microwave). Limited To Four (4) Appliances Per Customer Per Day.	\$ 6.00 /item
<p><b>7. No Charge Loads:</b></p> <p>a) Any Residential Customer Hauling Two (2) or Less Large Trash Bags Per Day.</p> <p>b) Up To Two (2) Cathode Ray Tube (CRT) Devices (e.g. TV's or computer monitors) Per Residential Customer Per Day.</p> <p>c) Up To Three (3) Holiday Trees Per Residential Customer Through the Second Weekend Following the Christmas Holiday.</p> <p>d) Material Pre-Approved By the General Manager-Chief Engineer Or Designee As Needed for Beneficial Reuse (concrete/asphalt for wet weather, etc).</p> <p>e) Mattresses/box springs at no charge if hauled separately from other waste in the following quantities per site:</p> <p><b>Badlands</b> - Maximum Five (5) Free/Day; Maximum Five (5) Disposed/Day</p> <p><b>Lamb Canyon</b> - Maximum Five (5) Free/Day; Maximum Five (5) Disposed/Day</p> <p><b>Blythe</b> - Maximum Two (2) Free/Day; Maximum Two (2) Disposed/Day</p> <p><b>El Sobrante</b> - Maximum Two (2) Free/Day; Maximum Five (5) Disposed/Day</p> <p><b>Oasis</b> - Maximum Two (2) Free/Day; Maximum Two (2) Disposed/Day</p> <p><b>Desert Center</b> - Maximum Two (2) Free/Day; Maximum Two (2) Disposed/Day</p> <p>Any quantity of mattresss that are commingled with trash at the Blythe and El Sobrante landfills will be charged the hard-to-handle rate.</p> <p>Any quantity of mattresses/box springs are commingled with green waste at the Blythe and El Sobrante landfills will be charged the hard-to-handle rate plus the green waste surcharge.</p> <p>*El Sobrante accepts up to five (5) mattresses/box springs per day. Quantities over two are charged hard-to-handle if hauled separately. Quantities over two are charged hard-to-handle plus the green waste surcharge if commingled with green waste.</p>	No Charge
<p><b>8. Emergency Towing Services</b></p> <p>a) 10 Minutes or Less</p> <p>b) Over 10 Minutes</p>	<p>\$ 20.00</p> <p>\$ 35.00</p>
<p><b>9. ***Late Staying Customer Fees</b></p> <p>Every 15 Minutes Past Closing</p> <p>***Arrival to pay window (outbound)</p>	\$ 60.00
<p><b>10. Erosion Control Material</b></p> <p>Any Vehicle Hauling Processed Green Waste Approved By the General Manager-Chief Engineer or Designee As Needed For Beneficial Reuse (Erosion Control) and Spread By County.</p>	\$ 10.00 /ton*
<p><b>11. Very Small Quantity Generator Waste (a.k.a. Conditionally Exempt Small Quantity Generator Waste)</b> - Fees based on a Pass Through of the Department's Contracted Household Hazardous Waste Disposal Fee Added To 149% of the hourly rate of staff involved in waste disposal.</p>	Varies
<p><b>12. Idyllwild Grinding Facility Disposal Fee</b></p>	

Wood waste/Beetle infected wood, Green waste, Pine needles, and Associated slash <b>Only</b>	\$ 35.30 /ton
<p><b>13. Restrictions</b></p> <p>a) Four (4) appliance limit per residential customer per day. Appliances are not accepted from business/commercial customers.</p> <p>b) Five (5) tire limit per residential customer per day. No semi-truck tires. Tires are not accepted from business/commercial customers.</p> <p>c) Mattresses (Blythe, Oasis, Desert Center) - No more than (two) 2 mattresses/box springs per residential customer per day. Two (2) mattresses/box springs are only accepted for free when hauled separately from trash loads. Mattresses/box springs are not accepted from business/commercial customers.</p> <p>d) Mattress (El Sobrante) -Two (2) mattresses/box springs per customer per day will be accepted for free when hauled separately from trash loads. Loads carrying three (3) to five (5) mattresses/box springs will be weighed and charged for entire load based on load type as stated in section 7e above. Loads carrying more than five (5) mattresses/box springs will not be accepted.</p> <p>e) Mattresses (Badlands and Lamb Canyon) - Five (5) mattresses/box springs per customer per day will be accepted for free when hauled separately from trash loads. Loads carrying mattresses/box springs will be weighed and charged For entire load at the routine refuse rate.</p>	
<p><b>NOTES:</b></p> <p>1) Rate for Transfer Trucks determined by individual contracts.</p> <p>2) Due to health and safety risks in the vast open canal system in the area, loads of dead sheep or small calves from the Blythe service area separated from other waste will be received at no charge at the Blythe Landfill (daily from 8am to 9am).</p> <p>3) Certified loads of illegally dumped nonhazardous municipal solid waste retrieved along open flowing irrigation canals, which are delivered by the agency responsible for maintaining the canals shall be received at no charge at the Blythe Landfill.</p> <p>4) The General Manager-Chief Engineer is authorized to recoup costs associated with the segregation of unauthorized waste commingled with routine refuse.</p> <p>* Cash customers prorated to the nearest \$0.25</p> <p>**Flat Rate Fees rounded to nearest \$1.00</p> <p>Exception - El Sobrante Landfill. Incidental Out-of-County (OOC) rates established by Waste Management, Inc.</p>	

We don't accept waste from the general public. We only allow waste streams from our own collection operations into the landfill.

1. What is the landfill facility name? **Burbank Landfill No. 3**
2. Who is the owner and operator of the landfill? **City of Burbank**
3. Is the owner or operator a public entity? **Public Entity**
4. Is the owner or operator affiliated with, or a subsidiary of, Waste Management? **No**
5. Is the landfill open to the general public? **No**
6. What will the posted disposal gate rate be for the landfill, effective July 1, 2024? **Landfill Tipping Fee: \$53.93/ton, Greenwaste Tipping Fee: \$68.95/ton (approved 24/25 numbers)**
7. Are there any other fees or surcharges associated with the disposal fee (i.e., fuel surcharge)?  
**No**

## Tipping Fees for Solid Waste and Recyclables

Payment at the scales must be in cash, credit card (MasterCard, American Express, & Discover only), debit card, or by pre-arranged credit. No checks are accepted. All rates, excluding green waste rates, include state, county and appropriate local fees and taxes.

## Important Announcement

*If you need to make a payment, go to the [Make an Online Payment](#) page to pay by credit card or e-check. For in-person payments, you may leave your check with the lobby guard at our [Joint Administration Office](#).*

*If you have any questions about payments, pre-arranged credit accounts, or tipping fees, please call (562) 908-4288, ext. 8801 or email [SWAccounts@lacsdc.org](mailto:SWAccounts@lacsdc.org).*

## Rates

Effective June 1, 2024

### MATERIALS RECOVERY FACILITIES (MRF)

+

### LANDFILLS

-

#### Calabasas Landfill, Agoura,<sup>1,2,3,5</sup>

Type of Solid Waste/Recyclables	Rate
Municipal Solid and Inert Waste	\$75.40 per ton
Hard-to-Handle, Bulky Items	\$90.40 per ton
Uncontaminated Green Waste (green waste mixed with less than one percent [1%] waste material that is not green waste)	\$69.39 per ton
Acceptable Green Waste (green waste mixed with between one percent [1%] and three percent [3%] waste material that is not green waste)*	\$75.40 per ton



Type of Solid Waste/Recyclables	Rate
Contaminated Green Waste	\$90.40 per ton
Tires	\$185.00 per ton
Special Handling	\$90.40 per ton
Clean, segregated asphalt	\$20.00 per ton
-Minimum Charge	\$20.00 per load
Pull-Offs	\$54.40 per load
<b>*Note:</b> Contaminated Green Waste will be charged the Hard to Handle rate.	

**Scholl Canyon Landfill, Glendale<sup>1,2,3,6</sup>**

Type of Solid Waste/Recyclables	Rate
Municipal Solid and Inert Waste	\$95.46 per ton
Hard-to-Handle, Bulky Items	\$110.46 per ton
Segregated Uncontaminated Green Waste*	\$115.13 per ton
Food Waste / Green Waste Program <sup>4</sup>	\$136.05 per ton
Tires	\$134.73 per ton
Special Handling	\$110.46 per ton
Clean, segregated asphalt **	\$30.00 per ton
Clean Dirt*** (All rates are subject to change and can be adjusted after a one-week notice period.)	\$7.50 per ton
-Minimum Charge	\$20.00 per load
Pull-Offs	\$54.40 per load



**Please Note:**

Uncovered Loads Capable of Producing Litter:

Calabasas Landfill - \$4.40 per ton or \$4.40 per load surcharge.

Puente Hills MRF, South Gate - \$5.06 per ton or \$5.06 per load surcharge.

Scholl Canyon Landfill - \$5.40 per ton or \$5.40 per load surcharge.

Non-manifested Tire Loads:

Calabasas Landfill - \$4.40 per ton or \$4.40 per load surcharge.

Scholl Canyon Landfill - \$5.40 per ton or \$5.40 per load surcharge.

1. All rates excluding Pull-offs, Green Waste, Asphalt, Clean Dirt and Food Waste include the following fees, as appropriate:
  - California Integrated Solid Waste Management Fee: \$1.40 per ton.
  - Los Angeles County Solid Waste Management Fee: \$1.50 per ton.
  - Los Angeles County Dept. of Public Health Local Enforcement Agency Fee: \$0.41 per ton.
2. Rates for materials that benefit the operation of the facility or that promote solid waste management alternatives are subject to change without notice.
3. Rate is for a 1-ton minimum charge, excepting Tires and Special Handling.
4. All Food Waste placed with Green Waste must be in plastic bags.
5. All rates and surcharges include the L.A. County Business License Tax, as appropriate: 10% of gross receipts, excluding state and local fees and taxes.
6. All rates and surcharges (except for Clean Dirt) include the City of Glendale - Scholl Canyon Landfill Assessment: 25% of gross receipts; vehicles owned and operated by the City of Glendale are exempt.



**CHICAGO GRADE LANDFILL, INC.**  
**2290 Homestead Road, Templeton, CA 93465**  
**Effective 1/1/24**

**NOTICE**

- All loads must be properly covered/tarped to prevent littering on our local City & County roadways. Untarped loads are subject to a \$35.00 fine. No exceptions, this is a State Law.
- All visitors are required to wear a high visibility safety vest while on the property and out of their vehicles. Safety vests are available for purchase at the scale house for \$6.00 each.

**HOURS OF OPERATION**

Monday - Saturday

7:30 AM - 3:00 PM

Closed Sundays and the following Holidays

*New Year's Day, Memorial Day, Independence Day, Labor Day, Thanksgiving, Christmas Day*

**PAYMENT**

Cash

All major credit cards

Checks

*SLO County checks only*

*Must be imprinted with a local address*

*Must have phone number, valid DL# & expiration date listed on check*

**IMPORTANT - SAFETY IS OUR #1 PRIORITY**

- All vehicles are required to weigh on scale.
- Children and pets must remain in vehicles at all times.
- For your safety, remain within 5 feet from your vehicle at all times.
- All loads are subject to inspection and approval.
- High visibility safety vests required at all times while outside your vehicle.
- Please refrain from using your cell phone while dumping or driving on our site.
- All visitors must adhere to the 15 MPH speed limit while on the property.
- No smoking or loitering.
- Salvaging of any material is prohibited.
- All acceptable items must be placed in the designated areas or containers.
- Dumping of hot ashes or burning materials is prohibited.
- We reserve the right to refuse any customer or load.
- Violators will be removed from the property.

**UNACCEPTABLE MATERIALS**

- Asbestos, Biohazard, Medical Waste.
- Household Hazardous Waste to Include: batteries, automotive fluids such as fuel, antifreeze and oil. Paint, lacquer, stain, thinner, varnish. Chemicals of any kind, household cleaners, pool chemicals, pesticides etc.
- Radioactive Materials - to include decommissioned materials

E-Waste Recycling is FREE to Businesses and the Public - Deliver between 7:30-3:00 Mon-Sat

The SLO County IWMA Household Hazardous Waste Facility is Open Saturday Only 11:00-3:00.  
Drop-Off is FREE for Residents Only - Businesses Call 805-782-8530 for specific information.

**CHICAGO GRADE LANDFILL, INC.**  
**2290 Homestead Road, Templeton, CA 93465**  
**Effective 1/1/24**

**Disposal Rates**

*\*\*All loads are subject to inspection and approval*

Minimum Load Fee	<i>Loads with a net weight under 1,000 lbs. (Trash, Green, or C&amp;D)</i>	\$45.00	Each
Uncompacted	<i>Loads with a weight over 1,020 or more( prorated)</i>	\$69.00	Per Ton
Compacted	<i>Must be a Franchise Holder or Local Gov Agency</i>	\$62.00	Per Ton
Transfer Trailer	<i>Contains Solid Waste Only</i>	\$55.00	Per Ton
Hard to Handle/ Treated Wood Waste		\$ 195.00	Per Ton
Commercial Tires	<i>Must have a State Tire Hauler Permit</i>	\$ 195.00	Per Ton
Clean Concrete, Brick & Asphalt	<i>NO oversized pieces, no rebar, no wire, no trash</i>	\$32.00	Per Ton
Dead Animal Disposal	<i>Must be delivered between 7:30 AM- 9:30 AM</i>	\$95.00	Each
Blue Bin Recycle Drop-Off		\$20.00	Each
Mattress/Box Spring Recycle	<i>3 free per day/per customer (over 3, \$17 each)</i>	FREE	
Mattress/Box spring		\$17.00	Each
Couch		\$17.00	Each
Auto-Light Truck Tire	<i>(No Rim)</i>	\$8.00	Each
Auto-Light Truck Tire	<i>(With Rim)</i>	\$16.00	Each
Commercial Truck Tire	<i>(No Rim)</i>	\$18.00	Each
Commercial Truck Tire	<i>(With Rim)</i>	\$.36.00	Each
Motorcycle Tires		\$2.50	Each
<b>WE DO NOT ACCEPT TIRES LARGER THAN COMMERICAL TRUCK TIRES</b>			
Appliance With Freon		\$52.00	Each
Appliance Without Freon		\$25.00	Each
Untarped Load Fee		\$35.00	Each
Safety Vest		\$6.00	Each
Single Wide Mobile Homes	Cannot be filled with trash	\$1,800.00	Each

## Rates

Customers may pay with cash or credit cards (Visa & MasterCard). No checks.

**\*No trash, roots, rocks, plastic, and rebar sticking out or mix in the load. Commercial soil/dirt jobs require analytical data for approval**

Disposals	Rate
All Commercial Disposals Clean Dirt*/Concrete/ Asphalt*	<b>\$80 per ton</b> (under a ton minimum charge – \$70)
Clean Dirt*/Concrete/ Asphalt* (Pick-up Trucks/Small Trailers/ Large Trucks/Large Trailers)	<b>\$80 per ton</b> (under a ton minimum charge – \$70)
E-Waste, TV/Computers	<b>\$35 and up</b> (depending on size)
Household Appliance	<b>\$35 (each)</b>
Water Heaters	<b>\$35 (each)</b>
Large pieces of furniture	<b>\$35 (each)</b>
Mattresses, Box Spring	<b>\$35 (each)</b>

Effective January 1, 2024

## NOTICE

- All loads must be properly covered and tarped prior to entering the facility. Untarped loads are subject to a \$36.00 fine. No exceptions.
- All visitors are required to wear a high visibility safety vest while on the property and when out of their vehicles. Safety vests are available for purchase at the scale house, \$5.00 each.

## HOURS OF OPERATION

### Landfill

Monday - Saturday

8:00 AM - 3:00 PM

Closed Sundays and the following Holidays

*New Year's Day, Memorial Day, Independence Day, Labor Day, Thanksgiving, Christmas Day*

### Household Hazardous Waste

Friday & Saturday ONLY

11:00 AM - 3:00 PM

Closed all major Holidays

Phone: 805-782-8530

*Note: All visitors must cross the landfill scale prior to visiting HHW. Residential customers may bring up to 15 gallons of HHW, free of charge. Customers bringing in more than 15 gallons of HHW must call for appointment. Please remain in your vehicle, otherwise a safety vest is required. Safety vests may be purchased at the scale house located at the landfill entrance.*

## PAYMENT INFORMATION

Cash

Checks

*SLO County checks only*

*Must be imprinted with a local address*

*Must have phone number, valid DL# & expiration date listed on check*

All major credit cards

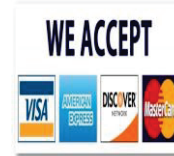

**Mandatory** cash or check deposit is required upon entry. Amount of deposit is determined by the type of load. Unless your vehicle weight has been previously documented and you have paid in full, up front.

## IMPORTANT INFORMATION - SAFETY IS OUR #1 PRIORITY!

All vehicles are required to weigh on scale.

Children and pets must remain in vehicles at all times.

All loads must be properly covered and tarped. Subject to fine.

For your safety, remain within 5 feet from your vehicle at all times.

All loads are subject to inspection and approval.

High visibility safety vests required at all times while outside your vehicle.

Please refrain from using your cell phone while dumping or driving on the property.

All visitors must adhere to the 17 MPH speed limit while on the property.

No smoking or loitering allowed.

Salvaging of material from landfill or recycling center is prohibited.

All acceptable items must be placed in the designated areas or containers.

Dumping of hot ashes or burning materials is prohibited.

We reserve the right to refuse any customer or load.

Violators will be removed from the property.

## DISPOSAL RATES

**\*\*All loads are subject to inspection and approval**

General Waste		\$ 45.00	minimum
General Garbage Waste		\$ 92.00	per ton
Ag Waste	field plastic, pea string, netting etc.	\$ 235.00	per ton
Appliances	washer, dryer, water heater, dish washer, oven etc.	\$ 31.00	each
Appliances - plus evac fee	refrigerator, H2O heater, AC unit, freezer	\$ 62.00	each
Bulk Items	couches, spa, spa cover, etc.	\$ 31.00	each
Carpet - Disposal	\$45.00 minimum charge.	\$ 92.00	per ton
Carpet - Recycle	\$45.00 minimum charge, must load in to designated bin yourself.	\$ 57.00	per ton
Concrete, Asphalt, Tile, Brick	no debris or dirt.	\$ 38.00	per ton
Dirt - Clean	no debris, subject to inspection and preapproval with lab analysis.	\$ 34.00	per ton
Driptape - Clean		\$ 123.00	
Electronics	televisions, computer monitor, printer etc.	FREE	
Green Waste	no palm, ice plant, bamboo, yucca, sod or ivy.	\$ 79.00	per ton
Grit, Screenings	permit required.	\$ 133.00	per ton
Mattress and Box spring - Commercial	excludes cribs, futons, mattress toppers	\$ 21.00	each
Mattress and Box spring - Residential	excludes cribs, futons, mattress toppers	FREE	max 3 items
Metal	excludes residential appliances	\$ 50.00	per ton
Mixed Recycle	windows, sod, used drywall, styrofoam	\$ 92.00	per ton
Recyclables	clean cardboard, beverage containers, rigid plastics and paper	\$ 6.00	flat rate
Street Sweepers		\$ 36.00	per ton
Tires - Oversized	tractor tires	\$ 133.00	each
Tires - with Rims	auto or light truck size only. 9 per load MAX	\$ 16.00	each
Tires - without Rims	auto or light truck size only. 9 per load MAX	\$ 11.00	each
Treated Wood Waste	must have TWW form	\$133.00	per ton
Wood	no paint, pressure treated, chemical or roofing	\$ 79.00	per ton

## OTHER FEES

Dead Animal Disposal	cow, horse, seal, goat, deer, etc. exceeding 200 lbs	\$ 200.00	each
<b>**Accepted Monday through Friday only between the hours of 8:00 am and 10:00 am</b>			
DMV Weight Certificate		\$ 34.00	each
Evac Fee		\$ 31.00	each
No Tarp		\$ 36.00	flat rate
Safety Vest		\$ 5.00	each
Sorting Fee		\$ 100.00	each
Special Handling Fee		\$ 143.00	flat rate

## UNACCEPTABLE ITEMS

**\*\*All loads are subject to inspection and approval**

Biohazard, Medical Waste

Friable Asbestos

Hazardous Waste

*to include: batteries, automotive fluids such as fuel, antifreeze and oil. Paint, lacquer, stain, thinner, varnish. Chemicals of any kind, household cleaners, pool Chemicals, pesticides etc.*

Radioactive Materials

*to include decommissioned materials*

**For other inquiries and more information, please contact our office during normal business hours.**

San Bernardino County Department of Public Works  
SOLID WASTE MANAGEMENT DIVISION - 1-800-722-8004  
DISPOSAL FEES - Effective July 1, 2023  
We accept Cash, Visa, and MasterCard

<u>REFUSE MINIMUM LOADS:</u>	<u>DISPOSAL FEES</u>
ORDINARY REFUSE (1) (2) (up to 300 lbs., excluding tires)	\$13.54
LAND USE CUSTOMER REFUSE (up to 500 lbs., excluding tires)	\$0.00
<u>REFUSE PER TON FEES:</u>	
ORDINARY REFUSE (1) (2) (301 lbs [501 lbs for Land Use] to 2,000 lbs, pro-rated)	\$61.49

<u>SEPTIC WASTE:</u>	
SEPTIC WASTE, per 100 gallons (2) (minimum 100 gallon increments)	\$10.29

<u>ADD-ON RATES:</u>	
HARD TO HANDLE - per load (2) (3) (loads less than 2,000 lbs)	\$26.57
HARD TO HANDLE - per ton (2) (3)	\$53.14
SPECIAL HANDLING - per load (2) (4) (all loads less than 2,000 pounds)	\$26.57
SPECIAL HANDLING - per ton (2) (4)	\$53.14
TIRES, each, unshredded, off rim (2) (maximum of 9 tires per load)	\$5.31

<u>UNCOVERED/UNSECURED LOAD:</u>	
For uncovered/unsecured loads	Fees Doubled
(An additional fee equal to the gate fee is charged. For Land Use, the value of the load will be payable.) (1) (2)	

- NOTES:
- (1) Fees include the following components: State BoE, Public Health LEA, perchlorate surcharge, waste diversion program, and disposal.
  - (2) All fees paid with cash will be rounded to the nearest whole dollar.
  - (3) Hard to handle: Items weighing more than 300 lbs or dimensions exceed 4' in width, length, or height, and require special attention.
  - (4) Special handling: Items weighing more than 300 lbs and have a special request by customers, or County determination, for immediate burial or destruction while the landfill user observes the disposal activity.

San Bernardino County Department of Public Works  
SOLID WASTE MANAGEMENT DIVISION - 1-800-722-8004  
DISPOSAL FEES - Effective July 1, 2023  
We accept Cash, Visa, and MasterCard

<u>REFUSE MINIMUM LOADS:</u>	<u>DISPOSAL FEES</u>
ORDINARY REFUSE (1) (2) (up to 300 lbs., excluding tires)	\$13.54
LAND USE CUSTOMER REFUSE (up to 500 lbs., excluding tires)	\$0.00
<u>REFUSE PER TON FEES:</u>	
ORDINARY REFUSE (1) (2) (301 lbs [501 lbs for Land Use] to 2,000 lbs, pro-rated)	\$61.49

<u>SEPTIC WASTE:</u>	
SEPTIC WASTE, per 100 gallons (2) (minimum 100 gallon increments)	\$10.29

<u>ADD-ON RATES:</u>	
HARD TO HANDLE - per load (2) (3) (loads less than 2,000 lbs)	\$26.57
HARD TO HANDLE - per ton (2) (3)	\$53.14
SPECIAL HANDLING - per load (2) (4) (all loads less than 2,000 pounds)	\$26.57
SPECIAL HANDLING - per ton (2) (4)	\$53.14
TIRES, each, unshredded, off rim (2) (maximum of 9 tires per load)	\$5.31

<u>UNCOVERED/UNSECURED LOAD:</u>	
For uncovered/unsecured loads	Fees Doubled
(An additional fee equal to the gate fee is charged. For Land Use, the value of the load will be payable.) (1) (2)	

- NOTES:
- (1) Fees include the following components: State BoE, Public Health LEA, perchlorate surcharge, waste diversion program, and disposal.
  - (2) All fees paid with cash will be rounded to the nearest whole dollar.
  - (3) Hard to handle: Items weighing more than 300 lbs or dimensions exceed 4' in width, length, or height, and require special attention.
  - (4) Special handling: Items weighing more than 300 lbs and have a special request by customers, or County determination, for immediate burial or destruction while the landfill user observes the disposal activity.

# LANDFILL FEES

The fees listed below are for public disposal at Orange County's landfills only. The Olinda and Prima Deshecha landfills are the only two sites open for public disposal in the county.

## Fees - Effective July 1, 2023 through June 30, 2024\*

Autos, passenger minivans, SUVs Loads weighing less than 360 pounds.	\$5.00
Pickup trucks, utility vans, cargo vans with less than 880 pounds Loads weighing less than 880 pounds.	\$20.00
Additional fee for hard-to-handle items longer than six feet (examples: pieces of wood, furniture, mattresses, etc.)	\$5.00
Per-ton fee for vehicles carrying more than 880 pounds  Effective July 1, 2024 new rate will be \$66.65	\$65.31
Per-ton fee for vehicles carrying more than 880 pounds, including hard-to-handle materials (\$5 fee)  Effective July 1, 2024 new rate will be \$71.65	\$70.31
CLEAN SOIL ONLY: Per-ton fee for vehicles carrying more than 5 cu. yards or 8 tons of clean, pre-tested soil with certification. *Some restrictions apply.	\$16.00*
EFFECTIVE 5/1/24* OLINDA ALPHA LANDFILL (OAL)  CLEAN SOIL ONLY:  Beginning May 1, 2024, through July 31, 2025, there will be NO CHARGE for clean, certified soil deposited at the Olinda Alpha Landfill (OAL) in Brea, CA. OAL is the only landfill accepting clean, certified soil at no charge. Accepted Monday – Friday from 7a.m. to 4 p.m. and up to 8,000 tons per day. No loads accepted on Saturdays. While we would prefer end dumps and super 10s, we will also accept belly dumps. Find information on <a href="#">pre-tested soil with certification</a> here. Soil brought to Frank R. Bowerman or Prima Deshecha Landfills for burial will be charged at the \$66.65 per ton rate.  **Some Restrictions Apply / Only Available for a limited time.	\$0**

**CITY OF LOMPOC SOLID WASTE RATES AND FEES**

**Rate Exhibit 6 – Landfill Rates and Tipping Fees – Effective July 2024**

Effective July 1, 2024

Description			Fee	State Recycle Fee	County Inspection Fee	Total
Municipal Solid Waste						
	Minimum Fee Weight: up to 500 lbs (Total loads must be emptied, no weigh backs to attempt to stay below minimum.)		\$25.41	\$0.35	\$0.24	\$26.00
	Per Ton Rate		\$102.66	\$1.40	\$0.94	\$105.00
	Car		\$15.70	\$0.18	\$0.12	\$16.00
Recyclables and Organics						
	Minimum Fee Weight: up to 500 lbs (Total loads must be emptied, no weigh backs to attempt to stay below minimum.)		\$15.00	\$0.00	\$0.00	\$15.00
	Per Ton Rate		\$65.00	\$0.00	\$0.00	\$65.00
Hard to Handle						
	Per Ton Rate		\$246.00	\$1.40	\$0.94	\$248.34
Appliances						
	Residential	First Two Additional				No Charge \$10.00/ea
	Commercial	Each Appliance				\$10.00/ea
Tires						
	Residential	First Five Free More Than Five				No Charge
			Charged Commercial Rate			
	Commercial	Auto and Light Truck (Up to 30" diameter)				\$5.00/ea
		Medium Truck (30" to 40" diameter)				\$10.00/ea
		Equipment Tires (Over 40" to 60" diameter)				\$95.00/ea
		Earthmover Tires (Over 60" diameter)				\$150.00/ea
Untarped Loads					Additional \$15.00	

## GENERAL

Flat rates are set for passenger vehicles, pickup trucks, and trailers at all landfills. For all other vehicles, rates are based on the actual weight of waste delivered to Otay and Sycamore Landfills. Scales are not available at Borrego Landfill; therefore, weight is based on vehicle size and types.

## LANDFILL RATES\*

<b>General Refuse</b> (Residential, Commercial, Industrial, Demolition)	<b>\$105 per ton (Minimum \$59)</b>
<b>Hard-to-Handle</b> (Concrete, Stumps, Poles, Mattresses)	<b>\$105 per ton + \$70 Handling Fee per load</b>
<b>Approved Special Waste</b> (Impacted Soil, Non-Friable Asbestos, Treated Wood)	<b>Call for Pricing (Minimum \$350)</b>
<b>Base Material: Clean Concrete/Dirt/Asphalt</b> (Sycamore Only)	<b>\$62 per ton (Minimum \$51)</b>
<b>Green Waste—Clean Brush, Sod and Wood Waste</b>	<b>\$65 per ton (Minimum \$57)</b>
<b>Tires—Shredded</b> (Otay and Sycamore Only)	<b>\$106 per ton (Minimum \$106)</b>
<b>Tires—Whole Passenger or Truck Size</b> (Otay Only)	<b>\$28 per tire or \$562 per ton (Minimum \$106)</b>

### Refuse OR Green Waste

<b>Passenger Vehicles/Mini-Vans</b>	<b>\$46 per load</b>
<b>Cargo Vans/Pick-up Trucks</b> (Full or Mini/Standard Bed)	<b>\$61 per load</b>
<b>Modified Pick-up Trucks</b> (Any Modifications That Increase Load Capacity)	<b>\$100 per load</b>
<b>Less Than or Equal to 8' Trailer</b> (Standard Bed = 5' wide x 4' high)	<b>\$61 per load</b>
<b>8' to 12' Trailer</b> (Standard Bed = 5' wide x 4' high)	<b>\$113 per load</b>
<b>Greater Than 12' Trailer</b> (Standard Bed = 5' wide x 4' high)	<b>\$164 per load</b>

\*Rates are Subject to Change. All fees, taxes, and surcharges will be added to disposal rates quoted above. In the event that any vehicle or trailer does not conform to the description or intent of vehicles qualifying for set rate fees, the Site Manager or designee has the authority to charge the vehicle weight.

## ADMINISTRATIVE FEES:

<b>Hard to Handle Fee</b>	<b>\$65.00 per load</b>	<b>Hard Hats</b>	<b>\$8.00 each</b>
<b>Tarps</b>	<b>\$25.00 each</b>	<b>Environmental Fee**</b>	<b>\$19.71 per load</b>
<b>Disposal Certifications</b>	<b>\$55.00 each</b>	<b>Fuel Recovery Fee***</b>	<b>Percentage</b>
(Load Destruction, Burial Certificates)		Calculated on Invoice Amount	

\*\*Environmental Fee: A fraction of the cost incurred to meet environmental compliance requirements.

\*\*\*Fuel Recovery Fee: The Fuel Recovery Fee is a percentage of the invoiced amount. The percentage reflects a portion of the company's average cost of diesel fuel. The month-to-month change in the average price of diesel fuel is used to update our fuel recovery fee. You can find out more about average fuel prices from the U.S. government published average diesel fuel prices via a website operated by the U.S. Department of Energy, Energy Information Administration. You can visit their website at [eia.doe.gov](http://eia.doe.gov).

San Diego Landfills Accept Cash, Checks, Discover, American Express, Visa, and MasterCard.

Borrego Landfill accepts Cash and Checks Only.

## HOURS OF OPERATION

### SYCAMORE LANDFILL

8514 Mast Blvd  
Santee, CA 92071  
(619) 562-0530  
Monday through Friday: 7 AM to 4:30 PM  
Saturday: 7 AM to 3 PM | CLOSED SUNDAY

### OTAY LANDFILL

1700 Maxwell Rd  
Chula Vista, CA 91911  
(619) 421-3773  
Monday through Friday: 7 AM to 4:30 PM  
Saturday: 7 AM to 3 PM | CLOSED SUNDAY

### BORREGO LANDFILL

2449 Palm Canyon Dr  
Borrego Springs, CA 92004  
(619) 405-1824  
CALL FOR PRICING INFORMATION  
Tuesday through Friday: 7 AM to 2 PM

### PALOMAR TRANSFER STATION

5960 El Camino Real  
Carlsbad, CA 92008  
(760) 603-0153  
CALL FOR PRICING INFORMATION  
Sunday through Saturday: 7:30 AM to 4 PM

**ALL SITES ARE CLOSED ON  
NEW YEARS, THANKSGIVING, AND  
CHRISTMAS DAY!**

**LOGGED ACTIVITIES REPORT**  
For the period: July 01, 2023 to December 31, 2023  
Log Type: Surcharge Rate Change

k. Otay Landfill  
Sycamore Sanitary Landfill  
(2 of 3)

Time	Terminal ID	User	Notes
<b>07/14/2023</b>			
7/14/2023 1:08:41PM	11098	caslach	FUEL RECOVERY FEE was imported from company H0 - MCNAMARA TRANSFER STATION - 4101. New Rate: 8.950% of Ticket amount Effective Date 7/15/2023 Default flag 1.
<b>08/14/2023</b>			
8/14/2023 3:47:55PM	11098	caslach	FUEL RECOVERY FEE was imported from company H0 - MCNAMARA TRANSFER STATION - 4101. New Rate: 10.570% of Ticket amount Effective Date 8/15/2023 Default flag 1.
<b>09/14/2023</b>			
9/14/2023 2:12:50PM	11098	caslach	FUEL RECOVERY FEE was imported from company T0 - BFI SOUTH SHELBY LANDFILL - 5105. New Rate: 11.040% of Ticket amount Effective Date 9/15/2023 Default flag 1.
<b>10/13/2023</b>			
10/13/2023 2:24:12PM	13231	chopran	FUEL RECOVERY FEE was imported from company H0 - MCNAMARA TRANSFER STATION - 4101. New Rate: 11.300% of Ticket amount Effective Date 10/15/2023 Default flag 1.
<b>11/14/2023</b>			
11/14/2023 11:01:06AM	11098	caslach	FUEL RECOVERY FEE was imported from company H0 - MCNAMARA TRANSFER STATION - 4101. New Rate: 11.070% of Ticket amount Effective Date 11/15/2023 Default flag 1.
<b>12/14/2023</b>			
12/14/2023 11:03:28AM	11098	caslach	FUEL RECOVERY FEE was imported from company H0 - MCNAMARA TRANSFER STATION - 4101. New Rate: 10.080% of Ticket amount Effective Date 12/15/2023 Default flag 1.

## LOGGED ACTIVITIES REPORT

For the period: January 01, 2024 to June 24, 2024  
Log Type: Surcharge Rate Change

k. Otay Landfill  
Sycamore Sanitary Landfill  
(3 of 3)

Time	Terminal ID	User	Notes
<b>01/12/2024</b>			
1/12/2024 2:18:03PM	15831	whaleni	FUEL RECOVERY FEE was imported from company H0 - MCNAMARA TRANSFER STATION - 4101. New Rate: 9.210% of Ticket amount Effective Date 1/15/2024 Default flag 1.
<b>02/13/2024</b>			
2/13/2024 3:10:31PM	15831	whaleni	FUEL RECOVERY FEE was imported from company H0 - MCNAMARA TRANSFER STATION - 4101. New Rate: 9.790% of Ticket amount Effective Date 2/15/2024 Default flag 1.
<b>03/13/2024</b>			
3/13/2024 12:27:25PM	15831	whaleni	FUEL RECOVERY FEE was imported from company OP - KALAMAZOO TRANSFER STATION - 3080. New Rate: 9.790% of Ticket amount Effective Date 3/15/2024 Default flag 1.
<b>04/15/2024</b>			
4/15/2024 3:49:41PM	15831	whaleni	FUEL RECOVERY FEE was imported from company H0 - MCNAMARA TRANSFER STATION - 4101. New Rate: 9.640% of Ticket amount Effective Date 4/15/2024 Default flag 1.
<b>05/13/2024</b>			
5/13/2024 3:57:30PM	15831	whaleni	FUEL RECOVERY FEE was imported from company H0 - MCNAMARA TRANSFER STATION - 4101. New Rate: 9.440% of Ticket amount Effective Date 5/15/2024 Default flag 1.
<b>06/12/2024</b>			
6/12/2024 4:00:38PM	15831	whaleni	FUEL RECOVERY FEE was imported from company HE - 9 Mile Transfer Station - 4687. New Rate: 8.860% of Ticket amount Effective Date 6/15/2024 Default flag 1.

# SUNSHINE CANYON LANDFILL



**A REPUBLIC SERVICES COMPANY**

14747 San Fernando Road, Sylmar, CA 91342

Phone: 818.362.2124 Fax: 818.833.7105

<http://www.sunshinecanyonlandfill.com>

**Hours:** Monday - Friday: 6:00am - 6:00pm / Saturday: 7:00am - 1:00pm / Sunday: Closed

Exit Roxford West off the I-5 freeway onto Old Sepulveda going north. Left on San Fernando Road 1 mile to Sunshine Canyon

**(Hand unload customers must be at the scales by 5:00 pm, Monday-Friday and by 11:00 pm on Saturday)**

## STANDARD DISPOSAL FEE SCHEDULE

July 1st, 2024

ALL MATERIALS ARE CHARGED A ONE-TON MINIMUM

Rates are inclusive of Taxes, Processing & Disposal

<u>Material</u>	<u>\$ Per Ton</u>	
Municipal Waste / Construction & Demolition	\$ 120.00	
Greenwaste - Clean	\$ 125.00	
Asphalt	\$ 100.00	Per Load
Soil	\$ 200.00	Per Load (Requires prior approval)
Appliances ( recycle only )	\$ 115.00	each
Computers/Monitors	\$ 85.00	each
Certificate of Disposal	\$ 225.00	per load
Untarped Loads ( Penalty )	\$ 175.00	per load
Fee--Hard to Handle/Bulky Waste	\$ 275.00	each + disposal
Environmental Fee (applicable to all fee loads)	\$ 19.71	per load
Fuel Recovery Fee (applicable to all fee loads)	% Adjusted Monthly per DOE Index	
Fee-Safety Vest & Helmet	\$ 12.50	

### TARPS ARE REQUIRED

Uncovered Loads are subject to a Non-containment fee of \$175.00 per load/unit. State CA Vehicles (SEC 23115) require all vehicles that haul refuse or recyclables to be covered to prevent spillage from vehicles). This code will be strictly enforced.

### ABSOLUTELY NO HAZARDOUS WASTE OR LIQUIDS WILL BE ACCEPTED FOR DISPOSAL

(including batteries, paint cans, used oil, anti-freeze, asbestos, etc.)

*APPLIANCES OR AIR CONDITIONERS ARE ACCEPTED AS RECYCLE ONLY*

### The following taxes are INCLUDED in the disposal rates above:

LA County Business Tax-10%	10% of base rate
LA County Solid Waste Mgmt Fee	\$1.50 per ton
CA Integrated Waste Mgmt Fees (AB939)	\$1.40 per ton
City of LA Franchise Fee-12%	12% of base rate
City LEA Facility Permit Fee	\$0.63 per ton estimate
LA County RCUP Fee	\$2.98 per ton estimate
City of LA ATL Fee	\$0.89 per ton estimate

**ALL RATES SUBJECT TO CHANGE WITHOUT NOTICE**

**LOGGED ACTIVITIES REPORT**

For the period: July 01, 2023 to December 31, 2023

Log Type: Surcharge Rate Change

I. Sunshine Canyon Landfill

(2 of 3)

Time	Terminal ID	User	Notes
<b>07/14/2023</b>			
7/14/2023 1:08:41PM	11098	caslach	FUEL RECOVERY FEE was imported from company H0 - MCNAMARA TRANSFER STATION - 4101. New Rate: 8.950% of Ticket amount Effective Date 7/15/2023 Default flag 1.
<b>08/14/2023</b>			
8/14/2023 3:47:55PM	11098	caslach	FUEL RECOVERY FEE was imported from company H0 - MCNAMARA TRANSFER STATION - 4101. New Rate: 10.570% of Ticket amount Effective Date 8/15/2023 Default flag 1.
<b>09/14/2023</b>			
9/14/2023 2:12:50PM	11098	caslach	FUEL RECOVERY FEE was imported from company T0 - BFI SOUTH SHELBY LANDFILL - 5105. New Rate: 11.040% of Ticket amount Effective Date 9/15/2023 Default flag 1.
<b>10/13/2023</b>			
10/13/2023 2:24:12PM	13231	chopran	FUEL RECOVERY FEE was imported from company H0 - MCNAMARA TRANSFER STATION - 4101. New Rate: 11.300% of Ticket amount Effective Date 10/15/2023 Default flag 1.
<b>11/14/2023</b>			
11/14/2023 11:01:06AM	11098	caslach	FUEL RECOVERY FEE was imported from company H0 - MCNAMARA TRANSFER STATION - 4101. New Rate: 11.070% of Ticket amount Effective Date 11/15/2023 Default flag 1.
<b>12/14/2023</b>			
12/14/2023 11:03:28AM	11098	caslach	FUEL RECOVERY FEE was imported from company H0 - MCNAMARA TRANSFER STATION - 4101. New Rate: 10.080% of Ticket amount Effective Date 12/15/2023 Default flag 1.

**LOGGED ACTIVITIES REPORT**

For the period: January 01, 2024 to June 24, 2024  
Log Type: Surcharge Rate Change

I. Sunshine Canyon Landfill  
(3 of 3)

Time	Terminal ID	User	Notes
<b>01/12/2024</b>			
1/12/2024 2:18:03PM	15831	whaleni	FUEL RECOVERY FEE was imported from company H0 - MCNAMARA TRANSFER STATION - 4101. New Rate: 9.210% of Ticket amount Effective Date 1/15/2024 Default flag 1.
<b>02/13/2024</b>			
2/13/2024 3:10:31PM	15831	whaleni	FUEL RECOVERY FEE was imported from company H0 - MCNAMARA TRANSFER STATION - 4101. New Rate: 9.790% of Ticket amount Effective Date 2/15/2024 Default flag 1.
<b>03/13/2024</b>			
3/13/2024 12:27:25PM	15831	whaleni	FUEL RECOVERY FEE was imported from company OP - KALAMAZOO TRANSFER STATION - 3080. New Rate: 9.790% of Ticket amount Effective Date 3/15/2024 Default flag 1.
<b>04/15/2024</b>			
4/15/2024 3:49:41PM	15831	whaleni	FUEL RECOVERY FEE was imported from company H0 - MCNAMARA TRANSFER STATION - 4101. New Rate: 9.640% of Ticket amount Effective Date 4/15/2024 Default flag 1.
<b>05/13/2024</b>			
5/13/2024 3:57:30PM	15831	whaleni	FUEL RECOVERY FEE was imported from company H0 - MCNAMARA TRANSFER STATION - 4101. New Rate: 9.440% of Ticket amount Effective Date 5/15/2024 Default flag 1.
<b>06/12/2024</b>			
6/12/2024 4:00:38PM	15831	whaleni	FUEL RECOVERY FEE was imported from company HE - 9 Mile Transfer Station - 4687. New Rate: 8.860% of Ticket amount Effective Date 6/15/2024 Default flag 1.

## DISPOSAL FEE RATE SCHEDULE

Effective July 1, 2022

Municipal Solid Waste	Fee
Compacted Refuse	\$53.00 per ton
Uncompacted Refuse	\$63.00 per ton
Transfer Trailer Refuse	\$43.00 per ton
Treated Wood Waste	\$122.00 per ton
<b>Residential Self/Commercial Haulers</b>	<b>Fee</b>
Loads up to 1000 pounds	\$35.00 Flat fee
Loads over 1000 pounds	\$63.00 Per ton
Treated Wood Waste up to 1000 pounds	\$61.00 Flat fee
<b>Segregated Recyclable Organics Loads</b>	<b>Fee</b>
Loads up to 1000 pounds	\$30.00 Flat fee
Loads over 1000 pounds	\$61.00 per ton
<b>Bulky Items/Special Charges/Additional Charges</b>	<b>Fee</b>
Mattress/Box Springs/Sofa	\$13.00 Each
Appliance with Freon	\$28.00 Each
Appliance without Freon	\$15.00 Each
Rail Road Ties/Telephone Poles	\$ 5.00 Each
Oversize Item 3x3	\$30.00 Each
Oversize Item 5x5	\$60.00 Each
Oversize Greater than 5x5 & tree stumps	\$90.00 Each
Special Burial Charge/Untarped Loads	Double the fee
Special Handling Fee (non-friable Asbestos w/Manifest, dead animals)	\$150.00 per load
Special Handling Fee (Drip Tape / Hose, Difficult to handle waste)	\$100.00 per load
Dirt/Sod	\$61.00 per ton
<b>Tires</b>	<b>Fee</b>
Auto/Light Truck	\$3.25 Each
Commercial Truck	\$6.25 Each
Tractor tires	\$55.00 Each
Tires with rim	Double the fee

**SANTA MARIA REGIONAL LANDFILL  
DISPOSAL FEES**  
Effective 01/01/2024



DESCRIPTION	FEE
<b>General Refuse</b>	
Cars	\$21 flat
up to 1,000 lbs - Pickup Trucks, Trailers	\$45 flat
over 1,000 lbs	\$90 prorated/ton
<b>Alternative Daily Cover</b> Pre-approval required	\$26 prorated/ton
<b>Appliances / White Goods</b>	\$15 each
<b>Cardboard</b> Non-waxed	No charge
<b>Clean Dirt</b>	
up to 10 yards	\$11 flat
over 10 yards, pre-approval required	\$26 prorated/ton
<b>Clean Green Waste or Wood Waste</b>	
up to 1,000 lbs, untreated/unpainted	\$40 flat
over 1,000 lbs, untreated/unpainted	\$79 prorated/ton
<b>Commingled Recyclables</b> Bottles, cans, cardboard, paper, etc.	No charge
<b>Electronic Waste</b> Up to 5, does not include appliances / white goods	No charge
<b>Hard-to-Handle</b> Agricultural plastic, oversized materials, manufactured or mobile homes, railroad ties, treated wood waste	\$150 prorated/ton (\$150 minimum)
<b>Inert Material</b> Asphalt, brick, ceramics, concrete, porcelain, roofing tile, stucco	\$45 prorated/ton
<b>Mattresses / Box Springs</b> Up to 5, residential-use only	No charge
<b>Non-Friable Asbestos / Treated Medical Waste</b> pre-approval required	\$150 prorated/ton (\$150 minimum)
<b>Non-Hazardous Hydrocarbon Impacted Soils (NHIS)</b> pre-approval required	\$50 - \$150 prorated/ton
<b>Tires: Cut, Shredded, Split, Ground</b>	
Cars, Light Pickup Trucks, Motorcycles	\$90 prorated/ton
<b>Tires: Whole</b>	
Cars, Light Pickup Trucks, Motorcycles	\$8 each
Earthmover	\$192 each
Farm / Tractor Equipment	\$100 each
Large Trucks	\$15 each
<b>Untarped Loads</b>	\$15 load

**IMPORTANT INFORMATION**

Fees for "each" unit are in addition to other refuse costs.

Transporting 10 or more whole tires without a Hauler Registration and Manifest requires completion of CalRecycle Form 204.

Tires too large to fit into a rolloff will not be accepted (includes cut Earthmover or other oversized tires, whole tires, etc.).

**Cash, Credit Cards, & Local Checks Accepted**

Hours of Operation: Daily 7:00 a.m. to 4:00 p.m. (Closed Holidays)  
Physical & Mailing Address: 2065 East Main Street, Santa Maria, CA 93454  
Office Telephone: (805) 925-0951 ext. 7270 (Monday - Friday 8:00 a.m. to 5:00 p.m.)  
Scalehouse Telephone: (805) 925-0951 ext. 7253 (Daily 7:00 a.m. to 4:00 p.m.)

CITY OF WHITTIER SAVAGE CANYON LANDFILL DISPOSAL FEES (Includes all surcharges)		
	FEES PER TON	
	FY 24-25	FY 25-26
<b>Refuse</b>	\$59.31	\$61.45
<b>Solid inert material</b> (Concrete, asphalt, rock, dirt, etc.)	\$47.14	\$48.84
<b>Bulky Items (Hard to Handle)</b>	\$68.21	\$70.67
<b>Minimum Charge for Disposal</b> (Except for Single Family Residential Saturday Permit)	\$30.00	\$30.00
<b>Foreign Trash</b> (Subject to available permitted capacity and approval of Director of Public Works)	\$59.31	\$61.45
<b>Residential Disposal Permit</b>	\$42.00	\$42.00
<b>Residential Special Saturday Discounted Fee</b>	\$20.00/load/Sat.	\$20.00/load/Sat.

I CERTIFY THAT THE FOREGOING RESOLUTION NO. 2024-23 was passed and adopted by the City Council of the City of Whittier at the regular meeting held on the 14th day of May 2024, by the following vote:

AYES: 3 Council Members: Warner, Martinez, Pacheco  
NOES: 0  
ABSTAIN: 0  
ABSENT: 2 Council Members: Vinatieri, Dutra

  
RIGOBERTO GARCIA JR., City Clerk  
(seal)



## SIMI VALLEY LANDFILL AND RECYCLING CENTER

January 1 - December 31, 2024

### Service and Fee Schedule

Disposal Materials*	Ventura County (or outside CA)	Non-Ventura County (within CA)**
Municipal Solid Waste (MSW)	\$83.45 per ton	\$87.45 per ton
MSW - Pick-up trucks to height of cab or trailers 8 feet and under***	\$54.00 per load	\$58.00 per load
MSW - Cars up to 500 lbs.	\$33.00 min.	\$37.00 min.
Recycling Materials*		
Construction & Demolition (C&D) for Processing	\$100.95 per ton	\$104.95 per ton
C&D - Pick-up trucks to height of cab or trailers 8 feet and under***	\$70.00 per ton	\$74.00 per ton
C&D Certification	\$14.00 per ton	\$14.00 per ton
Asphalt (clean only)	\$40.00 per ton	\$44.00 per ton
Concrete (clean only)	\$40.00 per ton	\$44.00 per ton
Dirt (clean only)	\$38.00 per ton	\$42.00 per ton
Food Waste	\$128.50 per ton	\$138.50 per ton
Bagged, Commingled Food Waste	\$93.80 per ton	\$97.80 per ton
Greenwaste and Wood	\$83.45 per ton	\$87.45 per ton
Greenwaste and Wood - Pick-up trucks to height of cab or trailers 8 feet and under***	\$54.00 per load	\$58.00 per load
Special Handling Waste* Requires Pre-Approval		
Drums	\$135.00 ea.	\$135.00 ea.
Industrial, Process, Sewage Sludge	\$83.00 per ton	\$92.00 per ton
Non-Friable Asbestos	\$173.00 per ton	\$183.00 per ton
Preservative Treated Wood	\$103.45 per ton	\$107.45 per ton
Treated Medical Waste	\$103.45 per ton	\$107.45 per ton
Other Materials*		
Appliances	\$23.00 ea.	\$23.00 ea.
Dead Livestock	\$156.00 ea.	\$150.00 ea.
Hard-to-handle items (case by case basis)	\$120 - \$320 ea.	\$120 - \$320 ea.
Tires: Motorcycle/Passenger/Pick-up truck	\$13.50 ea.	\$13.50 ea.
Tires: Large Truck	\$37.00 ea.	\$37.00 ea.
Tires: Off-Road/Heavy Equipment	\$285.00 ea.	\$285.00 ea.
Vehicle Weights Only	\$14.00 ea.	\$14.00 ea.

### Non-Acceptable Materials

All hazardous materials are prohibited including but not limited to:

- Automotive bodies and fluids (fuel, antifreeze, oils)
- Batteries
- Biological/Medical Waste
- Chemicals of any kind (pool, pesticides, weedkiller)
- Electronic Waste of any kind
- Empty Containers (that may have contained or have contained hazardous materials)
- Fluorescent Light Tubes and Ballasts
- Liquids
- Paint, lacquer, stain, thinner, varnish and wood preservatives
- Radioactive Materials
- Septic Tank or Chemical Toilet Waste
- Universal Waste
- Water-Soluble Solids (salts, borax, lye, caustics/ acids)

**All Ventura County customers exceeding one (1) ton (excluding local jurisdiction Contract Collectors) will be required to complete a "Waste Origin Reporting Form."**

**State law requires all loads to be securely covered.**

\* CIWMP of \$.05 per ton collected on all disposed tons, excluding waste collected from Contract Collectors with any Ventura County jurisdiction.

\*\* Non-Ventura County materials originating within California.

\*\*\* Per ton fee will apply if any minimum vehicle exceeds one (1) ton.

For information about the proper disposal of prohibited materials, household hazardous waste collection events and other waste and recycling services, please contact your local waste hauler, City or County.

City of Simi Valley	<a href="http://simivalley.org">simivalley.org</a>	(805) 583-6321
City of Moorpark	<a href="http://moorparkca.gov">moorparkca.gov</a>	(805) 517-6241
City of Thousand Oaks	<a href="http://toaks.org">toaks.org</a>	(805) 449-7283
County of Ventura	<a href="http://vcpublicworks.org">vcpublicworks.org</a>	(805) 658-4323

### Location

2801 N. Madera Road, Simi Valley, CA 93065  
Phone (805) 579-7267 Fax (805) 579-7482

### Hours of Operation

Monday - Saturday 7:00 a.m. - 4:00 p.m.  
3rd Sunday of each month 10:00 a.m. - 4:00 p.m.  
All vehicles must be unloaded by 4:30 p.m. Mon. - Sat.  
No refunds for partially unloaded vehicles.

### Payment Information

Credit or Debit Cards only, no cash or checks.  
One (1) ton minimum on all per ton fees.  
To open an account, contact (805) 579-7267.  
Volume discounts available by contract.

*We reserve the right to refuse any load.  
Please adhere to all safety guidelines at  
Waste Management's facility.*

**RESOURCE RECOVERY FACILITY RATES**  
**FISCAL YEAR 2024/25**

	FY 2023/2024 Rates - Adopted 6/6/2023	FY 2024/2025 Rates - Adopted 6/4/2024	Comments
<b>TAJIGUAS LANDFILL - TIPPING FEES (1):</b>			
<i><b>Municipal Solid Waste - Self-Haul</b></i>			
Per Ton Fee	\$115.00	\$121.00	lower than transfer stations due to no costs to haul material
<i><b>Municipal Solid Waste - Franchise</b></i>			
Per Ton Fee	\$176.00	\$189.00	per Material Delivery Agreement
<i><b>Clean Green</b></i>			
Per Ton Fee	\$53.00	\$56.00	
Minimum Load Fee	\$25.00	\$25.00	
<i><b>Franchise Green Waste</b></i>			
Per Ton Fee	\$53.00	\$56.00	
<i><b>Hard to Handle Waste</b></i>			
Per Ton Fee	\$176.00	\$186.00	lower than transfer stations due to no costs to haul material
Minimum Load Fee	\$47.00	\$50.00	
<i><b>Treated Wood Waste</b></i>			
Per Ton Fee	\$176.00	\$186.00	lower than transfer stations due to no costs to haul material
Minimum Load Fee	\$47.00	\$50.00	
<i><b>Poles, Posts and Railroad Ties:</b></i>			
Per Item Fee - less than 8 ft.	\$40.00	\$42.00	
Per Item Fee - over 8 Ft.	\$40 plus \$5/ft. over 8 feet	\$42 plus \$5/ft. over 8 feet	
<i><b>Food Scrap Waste - Franchise Inbound</b></i>			
Per Ton Fee	\$176.00	\$189.00	delivered to the Anaerobic Digester
<i><b>Food Scrap Waste - UCSB Inbound</b></i>			
Per Ton Fee	\$149.00	\$157.00	delivered to the Anaerobic Digester; cleaner material than Franchise food scrap
<i><b>Spot Market Commingle</b></i>			renamed from "City of Lompoc Commingle" to standarize the Spot Market rate for all other cities utilizing the ReSource Center.
Per Ton Fee	\$114.00	\$120.00	
<i><b>Emergency Debris (dirt &amp; rocks only, subject to space availability)</b></i>			
Per Ton Fee	\$55.00	\$55.00	Tajiguas only

# TOLAND ROAD LANDFILL

Effective July 1, 2024

## HOURS & DAYS OF OPERATION

### General Public and Noncommercial Vehicles

Monday through Friday 9:00 a.m. to 2:30 p.m.

### Non-transfer Commercial Account Vehicles

Monday through Friday 6:00 a.m. to 3:30 p.m.

### Transfer Account Vehicles

Monday through Friday 6:00 a.m. to 4:00 p.m.

## MATERIAL ACCEPTED

- Residential
- Commercial
- Non Hazardous Industrial
- Tires

**Hazardous and High Liquid Content Waste are Not Accepted.**

**Please contact your city for Household Hazardous Waste program information.**

**All loads subject to inspection for prohibited waste.**

**All waste loads entering landfill are to be properly covered to prevent spillage. Illegal dumping at the landfill site is a violation of the law resulting in a fine. To report illegal dumping after hours call (805) 658-4655**

For more information call:  
**Toland Road Landfill Scalehouse**  
**3500 Toland Road,**  
**Santa Paula, CA 93060**  
**(805) 658-4685 or (805) 525-8217**

## DISPOSAL FEES

Minimum Fee: \$40.41

Self-Haul Disposal: \$46.63 per ton for non-contract

Self-Haul Disposal: \$ \$41.56 per ton for contract

Residual refuse transported by transfer truck

Routed from transfer/materials recovery

Solid waste facilities: \$38.54 per ton

Car Tires: \$8.08 each

Truck Tires: \$40.41 each

Less than 36 inches \$150.08/ton; \$8.08 each

36 inches to 60 inches \$40.41 each

Over 60 inches \$253.97 each

Hard To Handle Materials: \$138.54 per ton

Special pull-offs: \$40.41 each

Sludge \$69.94

Freon Extraction \$51.95

Credit/Debit or commercial account only--no personal checks

**CASH IS NO LONGER ACCEPTED**

## ALTERNATIVE FACILITIES

### Gold Coast Recycling Center, Inc.

5275 Colt Street, Ventura

(805) 642-9236

### Del Norte Recycling & Transfer Station

111 S. Del Norte Road, Oxnard

(805)385-8060.



June 12, 2024

## Miramar Landfill & Greenery Processing Fee Schedule Effective July 1, 2024

This Fee Schedule for the Disposal of waste at the Miramar Landfill (Landfill) and Processing of material at the Miramar Greenery (Greenery) was established in accordance with San Diego Municipal Code (SDMC) sections 66.0124 through 66.0129 and ratified by the City Council. Defined terms are capitalized, and definitions can be found in Section R of this document.

All users of the Miramar Landfill or Miramar Greenery shall pay the following fees as applicable:

### Fee Schedule

#### A. Flat Rates – Disposal & Greenery Processing Fees

Vehicle Tier	Origin	General Refuse	Special Handling	C&D Debris	Food Material	Green Material	Fibrous Greens	Clean Wood
1	City Waste	\$69	\$100	\$100	\$71	\$48	\$71	\$24
	Non-City Waste	\$79	\$110	\$110	\$71	\$48	\$71	\$24
2	City Waste	\$141	\$195	\$330	\$154	\$103	\$154	\$52
	Non-City Waste	\$149	\$207	\$352	\$154	\$103	\$154	\$52
3	City Waste	\$609	\$844	\$1,430	\$521	\$347	\$521	\$174
	Non-City Waste	\$647	\$901	\$1,534	\$521	\$347	\$521	\$174

- See Section N for additional information.
- See Section R for definitions.
- Flat rates include AB 939 Recycling Fee and Refuse Collectors Business Tax (RCBT) when applicable.
- Vehicles without a tare weight on file will be charged a flat rate.

#### B. Weighed Loads – Standard Disposal & Greenery Processing Fees (per ton)

Origin	General Refuse	Special Handling	C&D Debris	Food Material	Green Material	Fibrous Greens	Clean Wood
City Waste	\$95	\$132	\$225	\$102	\$68	\$102	\$34
Non-City Waste	\$101	\$141	\$241	\$102	\$68	\$102	\$34

- See Section O for additional information.
- Fees for standard weighed loads include \$13 per ton AB 939 Recycling Fee. See Section I.
- Fees for standard weighed loads include \$8 per ton RCBT fee. See Section J.