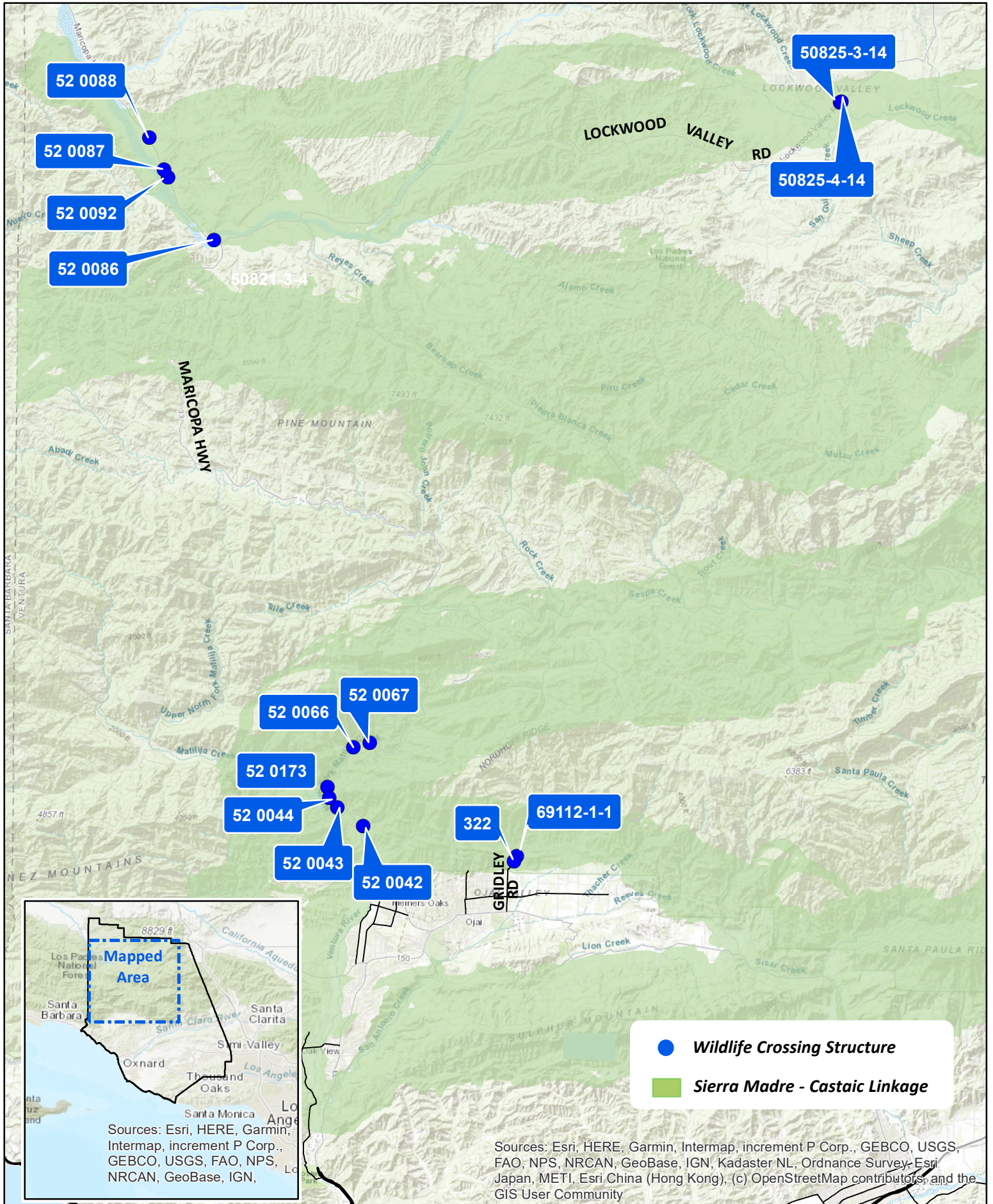

EXHIBIT 7

Updated Maps to the 14 Wildlife Crossing Structures

Proposed Ordinance Establishing Setbacks from 14
Wildlife Crossing Structures in the Northern Portion
of the Ventura County Unincorporated Area
Case No. PL19-0088

This page is intentionally left blank.



LOCATOR MAP:
Wildlife Crossing Structures Within
the Northern Portion of the Ventura
County Unincorporated Area

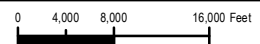

Disclaimer: this map was created by the Ventura County Resource Management Agency Information Systems GIS, which is designed and operated solely for the convenience of the County and related public agencies. The County does not warrant the accuracy of this map and no decision involving a risk of economic loss or physical injury should be made in reliance therein



● Wildlife Crossing Structure (WCS)

□ 200-ft Setback Area*

▬ Parcels/Property Lines

003014018 Assessor's Parcel Number (APN)

** Locations are approximate; not intended to represent a regulatory boundary. See Ventura County Non-Coastal Zoning Ordinance Section 8106-6.5 for applicable regulations.*

Note: This map reflects the location of WCS IDs 50825-3-14 & 50825-4-14, which were erroneously depicted in SR Exhibit 9. See SR Exhibits 6 through 8 for the detailed location maps of the other crossings.

003014018

50825-4-14

50825-3-14

BOY SCOUT CAMP RD

003014018

LOCKWOOD VALLEY RD

003014018

Source: Esri, Maxar, Earthstar Geographics, and the GIS User Community



Ventura County RMA
Information Systems GIS
Services and Planning Division
Final map created on 12/5/2022.
Updated 6/30/2023.

Ventura County Culvert IDs: 50825-3-14 & 50825-4-14 & ~ 200 foot Setback Areas

0 50 100 200 Feet

Disclaimer: this map was created by the Ventura County Resource Management Agency Information Systems GIS, which is designed and operated solely for the convenience of the County and related public agencies. The County does not warrant the accuracy of this map and no decision involving a risk of economic loss or physical injury should be made in reliance therein



JM